LARGEST CIRCULATION
The Courier has the largest circulation of any newspaper published in Bucks County.

THE BRISTOL COURIER

DAILY WEATHER REPORT
Cloudy and cool early tonight. Cool and partly cloudy tomorrow.

VOL. XLVII.—NO. 73 BRISTOL, PA., MONDAY EVENING, SEPTEMBER 15, 1952 Price: 3c a Copy; 15c a Week

Second Fatal Accident of Season Occurs At Langhorne Speedway When Driver Loses Control of Racing Car and Hits Guard Rail

Larry Mann, 36, White Plains, N. Y., Dies in Nazareth Hospital of Injuries Received; Car Rips Through Fence and Flips Over Three Times.

PENNDEL, Sept. 15—The second fatal accident of the season at the Langhorne Speedway occured yesterday when one of the drivers of a racing car was fatally injured. Six mishaps marred the races when over 20,000 spectators crowded into the stands.

A light, steady drizzle fell throughout the race, making the track slippery in spots. All but one of the accidents occured on the first turn.

Several other persons were injured and were treated at the scene. In one case, a racing car went out of control and crashed into the pits, injuring three mechanics.

Larry Mann, 36, of White Plains, N. Y., lost control of his car shortly after the start of the 190th lap of the 250-mile Grand National championship event. His automobile struck a steel guard rail on the backstretch, ripped through a fence and flipped over three times before it piled up among some trees.

Mann died late last night at Nazareth Hospital of multiple fractures and internal injuries.

Starting the 92d lap, Nelson Applegate, 38, of Mount Tabor, N. Y., lost control of his automobile and it tumbled over the short guard rail on the first turn. He was admitted to Nazareth Hospital with head and chest injuries.

Don Thomas, of Olivia, N. C., suffered slight leg injuries when his car careened into the infield on the 120th lap, narrowly missing several spectators. Thomas was treated at the scene.

Just before Mann cracked up, three cars were involved in a tangle but no one was hurt.

On August 31st a motorcyclist, Carroll D. Reese, Norfolk, Va., was fatally hurt in the races and he died in Mercer Hospital, Trenton.

Rudolph Cook, 99, Dies At Son's Home in Cornwells

CORNWELLS HEIGHTS, Sept. 15—Rudolph Cook, 99, husband of the late Jennie Cook, died Saturday morning at the home of his son and daughter-in-law, Mr. and Mrs. Frank Cook, of St. Elizabeth's Convent.

A retired farmer, Mr. Cook had spent his entire lifetime here.

Survivors in addition to the son are: Sons: Rudolph, Jr., Torresdale; Henry and John D., of Philadelphia; Godfrey, Andalusia; a sister, Mrs. Lillian Morrell, Croydon; seven grandchildren; 16 great-grandchildren; one great-great-grandchild.

The Rev. Percy Brown, rector of All Saints Episcopal Church, Torresdale, will officiate during services to be held Wednesday at two p. m. at the funeral home of J. Maurice Tomlinson, here. Friends may call tomorrow evening.

Interment will be made in All Saints Cemetery, Torresdale.

"Helpful Hands" Group Gathers For A Roast

A "get-to-gether" of the "Helpful Hands" girl's club was held Wednesday evening in the form of a "doggie" roast on the lawn of Mrs. Frank Reiser, Sr., Miller road.

The girls enjoyed games, and prizes were awarded. The girls sang songs and listened to the reading of "I Am Glad That I Am An American," by their advisor, Mrs. Charles D. Sanford, Bristol Terrace I.

Attending were: Joan Cassidy, Joan Richmond, Violet Reiser, "Judy" Binkley, Audrey Lutz, Mary Lou Herman, Charlotte Miller, Adelaide Brace, "Judy" Cerruti, "Judy" Woolston.

Local Weather Observations

At Rohm & Haas Weather Observatory
Bristol, Pa.
For 24 Hour Period Ending 8 A. M.

Temperature Readings

Maximum	74
Minimum	67
Range	7

Hourly Temperatures

8 a. m. yesterday	71
9	74
10	73
11	72
12 noon	72
1 p. m.	73
2	73
3	73
4	72
5	72
6	71
7	70
8	69
9	68
10	68
11	68
12 midnight	68
1 a. m. today	67
2	67
3	67
4	67
5	68
6	67
7	67
8	68

P. C. Relative Humidity 85
Precipitation (inches) 0
Maximum temperature last Sept. 15th — 78.

TIDES AT BRISTOL
(Daylight Saving Time)

High water .... 1:21 p. m.
Low water .... 7:02 a. m., 7:17 p. m.
Sun rises 6:41 a. m., sets 7:10 p. m.
Moon rises 3:02 a. m., sets 5:32 p. m.

Newportville Man and Trentonian Take Vows

TRENTON, N. J., Sept. 15 — A wedding of interest took place at four o'clock Saturday afternoon when Miss Mary Josephine Russo, daughter of Mrs. Anna Russo, Trenton, N. J., became the bride of Mr. Wilson Eugene Smock, son of Mr. and Mrs. Wilson J. Smock, Newportville, Pa.

The bride was given in marriage by her brother, Mr. Samuel Russo.

The Rev. Ernest Morgan performed the double ring ceremony in First Assembly of God Church, here.

A prelude of organ music was rendered.

The maid of honor, Miss Angella Russo, sister of the bride, wore a medium green faille, strapless gown, trimmed with dark green velvet, dark green velvet mushroom cape, and carried a cascade bouquet of yellow chrysanthemums.

The bridesmaids, Miss Arvilla J. Smock, sister of the bridegroom, Newportville; and Mrs. Leon McAuley, Morrisville, wore gowns similar to that of the maid of honor in shrimp tone. They carried a cascade bouquet of bronze chrysanthemums.

The flower girl, Amy L. Smock, Newportville, sister of the bridegroom, wore a gown of yellow taffeta trimmed with lace and carried a basket of bronze chrysanthemums.

The bride selected a gown of white Chantilly lave over satin fashioned with a sweetheart neckline, long pointed sleeves, and long train. She had a finger-tip veil with lace cap, and wore white pumps. She carried a cascade bouquet of white roses.

The bestman was Mr. Daniel Smock, Newportville, Pa., brother of the bridegroom. Ushers were Mr. Thomas Hoffman, Bristol, Pa., and Mr. Leon McAuley, Morrisville, Pa.

The brides mother, Mrs. Russo, chose a mauve toned lace over taffeta dress and black accessories. The bridegrooms mother, Mrs. Smock, chose for the happy occassion a lace, powder blue dress with navy blue accessories. Each wore a corsage of yellow roses.

A wedding dinner for relatives was served at Fowler's Restaurant, Princeton, at six o'clock, and a reception followed at the home of the bride.

The bride chose a navy blue suit with red accessories as she and her husband left for a 10 days motor tour of parts of Canada for a honeymoon.

The newlyweds will reside on Central avenue, Bristol twp. The bride is a graduate of Hamilton high school and the bridegroom a graduate of Bristol high school. Mr. Smock is employed by his father as a painter.

Delhaas PTA To Hold Meeting September 18th

A meeting of Delhaas Parent-Teacher Association originally scheduled for Sept. 11th, will be held Sept. 18th, due to postponed opening of Delhaas schools. The "get acquainted" meeting will take place at eight p. m. in Delhaas high school. Newcomers to the community are invited.

Program committee chairman, Mrs. Florence Ward, reports the teachers have volunteered to sponsor this first meeting of the season and have arranged a varied and interesting program, which will highlight some of their experiences during the past summer.

Henry Decker will show an interesting array of slides.

FIRST AID COURSE

EDDINGTON, Sept. 15 — Standard First Aid Course is to start on Monday evening from 7:15 to 9:30 and will continue for nine weeks on Monday evenings only, at the Christ Church. It is sponsored by senior Girl Scout Troop No. 97. Mr. Herbert Dunkerly of Eddington will be instructor.

BOY & GIRL RECRUITS WANTED

Any boy or girl between the ages of 8 to 19, who are interested in becoming members of the Robert W. Bracken Post, Junior Drum and Bugle Corps, are asked to report tonight at seven o'clock in the Legion Hall, Radcliffe street. Contact Cadet Commander Arthur Straccio.

Mrs. Mabelle L. Seifert Dies in Her 63rd Year

MORRISVILLE, Sept. 15—Mrs. Mabelle L. Seifert, wife of Michael H. Seifert of 909 Greenway avenue, Edgehill Gardens, Morrisville, died Friday in her 63rd year.

Mrs. Seifert had been active in local music circles for several decades. She was minister of music at Cadwalader Heights Methodist Church.

Surviving in addition to her husband is a son, H. Burtis Seifert. Mrs. Seifert was a daughter of the late Jesse P. and Laura Miller.

Services will be conducted at 11 a. m., Tuesday, at 77 Prospect street. The Rev. George Taylor of the Cadwalader Heights Church and the Rev. J. Lawrence Pitt will officiate. Interment will be in Ewing Cemetery. Friends may call tomorrow from seven to nine p. m.

Miss Doris R. Paletta Is The Bride of Seaman

Three Young Women Attend Bride At Ceremony In St. Ann's Church

A young man whose home is at Almonesson, N. J., now stationed with the U. S. Navy at Norfolk, Va., and a young Washington street woman were wed in St. Ann's R. C. Church Saturday at the hour of two o'clock by the Rev. Peter Pinci. The bride is Miss Doris R. Paletta, daughter of Mr. and Mrs. Frank Paletta, 416 Washington street, and the bridegroom is Seaman Willis Gillespie, son of Mr. and Mrs. Forrest Gillespie, of Almonesson.

Mr. Paletta gave his daughter in marriage. The young woman was attired in satin and French lace. The model featured long sleeves, bodice, and the panel at the rear extending the length of her train. Her lace head-piece held a scalloped finger-tip veil. She carried a cascade of white orchids and stephanotis.

The attendants of the bride were three in number, namely Mrs. George Bowyer, Radcliffe street, matron of honor; the Misses Gloria Ferraro, Wood street, and Anna DeRisi, Pond street, as bridesmaids. The matron of honor wore turquoise tone costume; the other two, coral-berry. The gowns which were strapless, had bodices of velvet, with velvet stoles; and skirts and yokes of nylon tulle. Their feathered hats matched their gowns, the hats having rhinestone trim. Mrs. Bowyer wore gold-toned slippers, and carried a cascade of small yellow chryanthemums and ivy. The other two attendants had slippers of silver; and their cascades were made up of white 'mums and ivy. The trio wore pearl spray earrings, gifts from the bride. To them also the bride presented sets of costume jewelry.

Mr. George Bowyer, Radcliffe street, was best man for Seaman Gillespie; and ushers were Messrs. Ervin Leichliter and John Griffiths, Bath street.

Dinner at 5:30 was served at Pennsbury Inn, Falls township.

When the newlyweds left for New York, N. Y., where they will remain for a week, Mrs. Gillespie was attired in a black faille suit trimmed with black velvet; red-feathered felt hat; black accessories; and wore a white orchid. She will reside with her parents while her husband is in the service. The bride is a graduate of Bristol high school, and is employed by Kaiser Metal Products Co.

Harry Marugg Injured When Struck by Auto Here

Bristol police report that an accident at the intersection of route 13 and Beaver st., resulted in injury to Harry Marugg, 1623 Arnold Ave., Willow Grove, Pa., about 6:30 p. m. yesterday.

Marugg, according to police, was crossing Beaver st., at the intersection when a car operated by Aloys Hoefer, 6214 Brous ave., Phila. struck him. Police said that when Hoefer's car entered the intersection, Hoefer noticed someone and swerved his car to the left.

According to police the victim was struck by the right front fender of Hoefer's car, and received a cut under his chin which required two stitches to close.

Mrs. Ann Hawkes Hutton To Speak In Princeton

Mrs. Ann Hawkes Hutton, a member of the Washington Crossing Park Commission and author of the book, "George Washington Crossed Here," will be the guest speaker at the September 22 meeting of the New Jersey State Society, Daughters of the American Colonists.

The State Regent, Mrs. George R. Gallien of Upper Montclair, stated that the reception and luncheon will be held at Nassau Tavern in Princeton.

The subject of Mrs. Hutton's address will be "Decision Along the Delaware."

Fire Loss $487,218 In County During Last Three Months of 1952

Property at Risk Estimated In Value at $2,451,595; 158 Calls Answered

PENNDEL, Sept. 15 — Twenty-nine fire companies were represented at a meeting of Bucks County Firemen's Association held Saturday evening, here.

The invocation was given by County Fire Marshal, Robert Graham, Chalfont. Presiding was Charles Roberts, Attorney, of Newtown. Welcome from Penndel firemen was given by Chief Joseph DiOrio.

The minutes were read and approved.

Included in the County Fire Marshal's report for June, July and August, was the following: Fire losses, $487,218; insurance on property, $760,860; property at risk, $2,451,595; number of alarms reported, 158, which included: dwellings, 10; chicken house, 1; dumps, 6; special service, 19; woods, 1; ice house, 1; chimney, 3; farm tractor, 2; hotel, 1; oil burners, 4; old mill, 1; lumber pile, 1; lightning, 7; factories, 2; trailers, 4; scrap pile, 1; pitch pot, 1; automobiles, 16; bus, 1; play tent, 1; farm machinery sales building, 1; motorcycle, 1; barns, 5; fields, 28; trash, 5; false alarms, 3; convent, 1; shed, 1; apartment houses, 2; garages, 4; service station, 1; oil stove, 1; railroad car of batteries, 1; shack, 1; utility poles, 4; trees, 2; refrigerators, 2; washing machine, 1; sofa, 1; trucks, 5; house trailers, 2; feed mills, 2; electric motor overheated, 1.

It was reported that nine children ranging from five to nine years of age, had started fires by playing with matches.

Two deaths were reported by fire in Bensalem township—Ojetter and Mabel Reeder. During an airplane crash in Haycock township, firemen worked 120 man hours. Two men, Harold Dierolth and James Rosen-

Continued on Page Two

State Trooper Marks Suffers Broken Legs

Langhorne Barracks Officer Was Hit by Car While Directing Traffic

LANGHORNE, Sept. 15 — Officer Thomas F. Marks of the Langhorne State Police Barracks was admitted to Nazareth Hospital last night with two broken legs and lacerations of the scalp which he received when he was struck by a car last night on the Lincoln Highway, Parkland, according to state police.

The driver of the car, whom police identified as Willie Jones, 465 E. 167th street, Bronx, N. Y., and who was charged, according to police, with assault and battery by auto was committed to Bucks County Prison in default of $1,000 bail.

According to police, Marks and Officer Caldarelli had been called to investigate an accident which had occurred on the highway when cars owned by William J. Dalton, Jr., 3146 Tulip street, Philadelphia, and Elizabeth Devereaux, 13 Lincoln Highway, Langhorne RD 2, collided after the Devereaux car had halted in the highway in order to make a left hand turn.

Marks and Caldarelli arrived to find only minor damage and no injuries and Marks began to direct traffic around the stopped cars.

Then, according to police, Willie Jones' car which was traveling eastbound struck Marks. Marks was then rushed to the hospital by Trevose Rescue Squad for treatment of his injuries.

Mrs. Helen Duzinski, 36, Dies in Harriman Hospital

EDDINGTON, Sept. 15—A resident of here, Mrs. Helen Duzinski, 36, died Saturday morning following a lengthy illness, in Harriman hospital, Bristol, where she had been a patient the past nine weeks.

Survivors include her husband, Charles Duzinski; two sons, Charles Jr., and James; and a daughter, Barbara, all of Newportville road, Eddington; and three brothers.

Relatives and friends are invited to a funeral home at 2580 Orthodox street, Philadelphia, at nine a. m. Wednesday. Further rites will be conducted in St. Michael's R. C. Church, Torresdale at 10 a. m.

Friends may call at the funeral home tomorrow evening. Interment will be made in Holy Sepulchre Cemetery, Montgomery county.

Late Summer Wedding Is Performed In A Church

Miss Virginia J. Walters, Tullytown, Is Wed To Kenneth P. Brown

During a late summer wedding performed in Harriman Methodist Church Saturday afternoon at the hour of two, Miss Virginia Jane Walters, daughter of Mrs. Elwood Walters and the late Mr. Walters, Main street, Tullytown, became the bride of Mr. Kenneth P. Brown, of 1916 Trenton avenue, Bristol, son of Mr. William Brown, of Lodi, N. J., and the late Mrs. Brown. The Rev. Roland Carlson, pastor, performed the double ring ceremony.

Mrs. Roland Carlson provided organ selections and served as accompanist for Mr. Elwood Carlen, Langhorne, R. D., vocalist, who sang, "Because", "I Love You Truly", and "O Promise Me"; and during the ceremony when the bride and bridegroom were kneeling, "O Perfect Love".

Given in marriage by her uncle, Mr. Joseph Ashton, Trenton, N. J., the bride chose a floor length gown of white Chantilly lace over slipper satin. The bodice was tight fitting. The V-neckline was trimmed with irridescent sequins on the collar, back of which was stand-up. The long pointed sleeves came to a point over the bride's hands. Tiny buttons were on the front of the bodice. The skirt was long and full. A crown trimmed with irridescent sequins formed the headpiece. Her slippers were white linen pumps. The bride carried an arm bouquet of white pom poms, fern, stephanotis, with an orchid encentered.

Maid of honor was Miss Betty Lovett, Tullytown, who selected an aqua floor length gown of net over taffetta with an off-shoulder neckline, attached to which was a wide collar edged in four-inch Chantilly lace. The shirred bodice was tight fitting. The headpiece was a crown of satin to match the gown, the back formed a band of blue flowers. Miss Lovett wore mitts to match the gown and white nylon net slippers. She carried a bouquet of blue chrysanthemums, fern and stephanotis in the shape of a horse shoe, with blue satin streamers attached.

Miss Shirley Drews, Yardley, was bridesmaid. She wore a deep pink gown fashioned similar to Miss Lovett's. The headpiece in pink, was identical. Her slippers were white nylon net. The bouquet was similar in pink.

Mrs. Walters, mother of the bride, chose a navy blue crepe dress, blue accessories and a lavendar orchid corsage for the occasion.

A reception was held at four

Continued on Page Four

CHOIR TO PRACTICE

EMILIE, Sept. 15—The Young People's choir of Emilie Methodist Church will resume practice Tuesday evening at 7.30 in the church.

Group, Headed by Dr. Alma Dea Morani, Acquires Harriman Hospital; Plan Enlargement and Re-Equipping of The Clinical Laboratory, X-Ray Department and The Operating Room

Dr. Morani is 1 of 7 Women Physicians Qualified By American Bd. of Surgery

The Harriman Hospital, which has been acquired by a group of Philadelphians headed by Dr. Alma Dea Morani, of Philadelphia, will be renamed the Bristol General Hospital, and will be licensed by the Commonwealth of Pennsylvania for services in maternity, general surgery, internal medicine and pediatrics, it was announced today.

Acquisition of the 34-year-old hospital was announced today by Dr. Morani, a general and plastic surgeon who is one of the seven women physicians in the country qualified by the American Board of Surgery.

A program of enlargement and re-equipping of the clinical laboratory, the x-ray department, and the operating room will be undertaken. Extensive improvements in the hospital plant and many additions to its equipment are now under way, including the housing of the maternity department in the new west wing of the building, which is completed.

Plans of the new group for the hospital also include a provision for 24-hour emergency service at the hospital.

Dr. Morani, who will be medical director and chief surgeon, is a member of the American College of Surgeons, the International College of Surgeons, and is qualified by the American Board of Surgery.

Members of the administrative staff of the hospital will include Dr. Bertha Harmon, medical resident; Roger Harmon, administrator; and Frank Barbera, comptroller.

Harriman Hospital was built in 1918 by the Emergency Fleet Corp. for the U. S. Shipping Board. Operated by the Federal Government until 1922, it had since been operated by Dr. George Fox, well-known Bristol physician, and until this purchase, by Dr. Morris Kramer.

Editorial

SHADOWS ON THE TRUTH

In connection with Governer Stevenson's address at San Francisco, there was a good deal of kidding by the newspapers, some of it not entirely good-natured, concerning certain new lighting effects introduced to try to "make something" of the Democratic standard-bearer's face on television.

The rub was that what was good for T-V turned out to be murder in spades for movie and still cameras. Photographic lights, the experts said, make Stevenson's head seem "pointed"—the word they used; while the new T-V illumination simply went blah for ordinary cameras.

The only point in mentioning this here is that some of the fancy lighting techniques seemed to us to have been applied by the candidate to certain facts he was discussing, with the result the sweet face of truth wound up so deep in the shadows she no longer was recognizable.

The speech (which seems to have been aimed primarily at the radical and pinkish wings of the Democratic party focussing first on New York and secondarily on California) consided mainly of a labored apology for—of all things—Communism!

What Stevenson did was to resurrect, refurbish and like Svengali sent out across the arena of public consideration to pose as Tribley that ancient and most damnable lie that the New Dealers ever invented—the lie that Communism in the Far East isn't really Communism at all, but "agrarian revolution."

If anyone who knows the score in the clash of ideologies which is back of all contemporary politics had any doubts as to where the Governor really stands; if they thought maybe it was merely an accident and not an identity of faith which led him to put his blessings on Alger Hiss—then all such a person needs to do is to study the speech Stevenson made in San Francisco.

Only a brief quotation is needed to show that the same old bald and brazen lie have been put back into business again:

"Across the continent of Asia more than a billion of the world's peoples are churning in one of history's greatest upheavals . . . the word used most frequently by Asians to describe their aspirations is nationalism. Nationalism to Asians means a chance to stand on their own feet, etc. . . . his type of nationalism is not

Continued on Page Three

Charge Two Men With Selling Beer at Plant

Falls Township Police Chief Makes Arrests at U. S. Steel Plant, Saturday

FALLS TOWNSHIP, Sept. 15—During the week-end, two men were arrested bw Police Chief Franklin Kirby on charges of selling beer at the U. S. Steel plant.

The men, Charles Anderson, 26, and Charles Kelly, 26, both of Philadelphia, were arrested Saturday night by Chief Kirby when they were apprehended allegedly selling beer from a truck.

The men were released under $1,000 bail each and will be given a hearing tomorrow afternoon before Justice of the Peace John Melvin ,Fallsington. A representative of the Liquor Control Board, according to Chief Kirby, will be in attendance.

Chess Players Make Progress In Forming League Here

The first meeting of the Bristol Chess Club, was held Tuesday, at the fire station of America Hose, Hook and Ladder Co. No. 2. It was featured by the attendance of William Ruth, many times Pennsylvania State Champion. Ruth offered many suggestions for the success of the chess players attending and gave them priceless inspiration. Ruth has been playing since 1903, and has played and played most of best known chess players of the world.

Bert Lubor accompanied Ruth and played some of the local fans. Other chess players attending were: William B. Chamberlain, Andalusia; Elwood A. Hems, Fred Kenyon, Daniel J. McLees, Archie McLees, Edward Moore, Aron Moskovits, Winslow Myer, Peter Spezzano, Bristol; John Powers, Mrs. John Powers, Philadelphia; Anthony D. Tartaglia, Croydon; Floyd E. Walters, Langhorne.

Next meeting of the Bristol Chess Club is to be Wednesday. Any and all chess players are invited. They are asked to bring their chess set and board and if convenient, a fellow chess friend.

Interstate Marine Ass'n Holds Drills at Silver Lake

The Interstate Marine Association yesterday held a demonstration and maneuvers at Silver Lake. A dozen units participated and went through drills and incidents in connection with their rescue work.

Many of the units exhibited new equipment which was a marvel to those viewing it.

Members of the association from Lower Bucks County greeted the visitors and participated in the drills. Refreshments were served.

FALSE FIRE ALARM

Bristol firemen responded to a false alarm yesterday about noon, at the corner of Buckley and Bath streets.

Shellenberger Resigns As Head of Bensalem Schools; Here 2 Years

CORNWELLS HEIGHTS, Sept. 15—William Shellenberger, district superintendent of Bensalem township public schools, has resigned his position. The resignation to become effective at the pleasure of the board. Mr. Shellenberger asked for an early release, which was granted.

Mr. Shellenberger announces that he is leaving the educational profession and entering private industry.

Mr. Shellenberger came here to accept a position as district superintendent from Montgomery county in July 1950.

Mr. Shellenberger states that his request of resignation "comes at a time when it will cause the least disturbance of the schools' program, due to a change of administration. The school is organized for the term and functioning with a complete and competent staff." He further advises, that in somewhat over two years of my administration, the board has made some substantial progress. Beginning in July 1950, the course of the building program was changed to eliminate a practical arts building and begin construction of elementary class rooms.

"The absence of sufficient borrowing capacity to provide capital funds for construction brought about the creation of the Bensalem Township Authority, the first in Bucks County.

"In April of 1952, the first building by the Authority was completed and occupied. Along with this project a new high school was

Continued on Page Two

Penndel Parents, Teachers Will Open Season Thursday

PENNDEL, Sept. 15 — The Penndel Parents and Teachers Association will hold the first meeting of the season Thursday evening, at eight o'clock in the school building.

An Arts and Crafts Show will be the feature of the evening. All the school children are to participate by entering items which they have personally worked on.

A special invitation is extended to the parents of the new children who have entered the school for the first time.

The membership committee, headed by Mrs. Irene Paxson, will be on hand at this meeting and to sign memberships and have you become a member of the Penndel Unit of the State and National Congress of Parents and Teachers.

BLOOD DONORS

Bristol Blood Donors transported Mrs. Charles Woerner, Emilie, from the Mount Convalescent Home, Radcliffe street, to her home in Emilie Saturday afternoon.

Given Bridal Shower At Home of Her Grandmother

CROYDON, Sept. 15—A surprise bridal shower was given in honor of Miss Frieda Hamm, 827 Garden street, Bristol, Sept. 9th, at the home of her grandmother, Mrs. John C. Hamm, Linden avenue, here.

The affair was arranged by her aunts, Mrs. Charles Hamm, Mrs. Ernest Hamm, here, and Mrs. Clarence Hamm, Bristol.

Gifts were received and a supper served. Others attending were: Mrs. Herbert Slack, Sr., Mrs. John Slack, Mrs. Herbert Slack, Jr., Mrs. Ellis Coles, Mrs. John E. Hamm, Miss Hilda Hamm, Bristol; Mrs. John Weidman, Mrs. Joseph Baehser, Mrs. Norman Dransfield, Croydon; Mrs. Elmer Wiley, Morrisville.

Miss Hamm plans to be wed Saturday to LeRoy Hamer, of U. S. Army, stationed at Ft. Dix, N. J., in St. Mark's R. C. Church, Bristol.

Miss Margaret Herrity Dies; Resided Here Several Years

PHILADELPHIA, Sept. 15—Following a lengthy illness, Miss Margaret A. Herrity, 97, died Saturday afternoon at the home of Mrs. Margaret Carroll, of 5142 "F" street, where she had been living.

Miss Herrity had resided in Bristol for a number of years.

The two known survivors are a niece and nephew in Catasaqua.

Relatives and friends are invited to the funeral from the William I. Murphy Est. Funeral Home, 1002 Radcliffe street, Bristol, Wednesday at nine a. m., with high requiem mass in St. Mark's R. C. Church at 10 a. m. Friends may call tomorrow evening. Interment will be made in St. Mark's Cemetery, Bristol.

SCHEESE FARM UNDER OPTION

EMILIE, Sept. 15 — Announcement has been made that the 66-acre farm of Mr. and Mrs. Henry Scheese is under option to sell to William Levitt and Sons. Settlement is expected to be made in September, 1953.

TO PLAN BANQUET

The banquet committee of the Bristol Township Civic Association will meet at eight o'clock this evening at the home of Mrs. Marie Adams, 183 Winder Drive, Winder Village.

LATEST NEWS BULLETINS

13-Year-Old Girl Killed and Three People Hurt

Quakertown — A 13-year old girl was killed and three other young people hurt last night when their car smashed into a tree in Milford Twp. About 10 miles northwest of Quakertown in Bucks County. The fatality was Patricia Wampaole. The unjured are Leonard Schoch, 22, of Perkasie, the driver, Rita Greaser, 16, Souderton, and Robert Clemmer, 17, Sellersville. Clemmer, the most seriously injured, received a fractured skull.

American Jets Down Nine Red Jets

Seoul — American jet pilots downed at least nine red jets and hit three others today in a wild 184 plane battle over Korea's northwest corner.

At Least Three Flyers Killed

Fort Monmouth, N. J. — At least three flyers were killed last night when an Army aviation section training plane crashed on a farm near Matawan, N. J. The Ft. Monmouth information officer said that the plane, an LC-126 attached to the 9411 Technical Service unit at the fort, was returning from a routine navigational flight to Pittsburgh and back. It was based at the Red Bank airport and was used for demonstration and instruction at the signal school.

LARGEST CIRCULATION

The Courier has the largest circulation of any newspaper published in Bucks County.

THE BRISTOL COURIER

DAILY WEATHER REPORT

Cloudy and cool early tonight. Cool and partly cloudy tomorrow.

VOL. XLVII.—NO. 73 BRISTOL, PA., MONDAY EVENING, SEPTEMBER 15, 1952 Price: 3c a Copy; 15c a Week

Second Fatal Accident of Season Occurs At Langhorne Speedway When Driver Loses Control of Racing Car and Hits Guard Rail

Larry Mann, 36, White Plains, N. Y., Dies in Nazareth Hospital of Injuries Received; Car Rips Through Fence and Flips Over Three Times.

PENNDEL, Sept. 15—The second fatal accident of the season at the Langhorne Speedway occured yesterday when one of the drivers of a racing car was fatally injured. Six mishaps marred the races when over 20,000 spectators crowded into the stands.

A light, steady drizzle fell throughout the race, making the track slippery in spots. All but one of the accidents occured on the first turn.

Several other persons were injured and were treated at the scene. In one case, a racing car went out of control and crashed into the pits, injuring three mechanics.

Larry Mann, 36, of White Plains, N. Y., lost control of his car shortly after the start of the 190th lap of the 250-mile Grand National championship event. His automobile struck a steel guard rail on the backstretch, ripped through a fence and flipped over three times before it piled up among some trees.

Mann died late last night at Nazareth Hospital of multiple fractures and internal injuries.

Starting the 92d lap, Nelson Applegate, 38, of Mount Tabor, N. Y., lost control of his automobile and it tumbled over the short guard rail on the first turn. He was admitted to Nazareth Hospital with head and chest injuries.

Don Thomas, of Olivia, N. C., suffered slight leg injuries when his car careened into the infield on the 120th lap, narrowly missing several spectators. Thomas was treated at the scene.

Just before Mann cracked up, three cars were involved in a tangle but no one was hurt.

On August 31st a motorcyclist, Carroll D. Reese, Norfolk, Va., was fatally hurt in the races and he died in Mercer Hospital, Trenton.

Rudolph Cook, 99, Dies At Son's Home in Cornwells

CORNWELLS HEIGHTS, Sept. 15—Rudolph Cook, 99, husband of the late Jennie Cook, died Saturday morning at the home of his son and daughter-in-law, Mr. and Mrs. Frank Cook, of St. Elizabeth's Convent.

A retired farmer, Mr. Cook had spent his entire lifetime here.

Survivors in addition to the son are: Sons: Rudolph, Jr., Torresdale; Henry and John D., of Philadelphia; Godfrey, Andalusia; a sister, Mrs. Lillian Morrell, Croydon; seven grandchildren; 16 great-grandchildren; one great-great-grandchild.

The Rev. Percy Brown, rector of All Saints Episcopal Church, Torresdale, will officiate during services to be held Wednesday at two p. m. at the funeral home of J. Maurice Tomlinson, here. Friends may call tomorrow evening.

Interment will be made in All Saints Cemetery, Torresdale.

"Helpful Hands" Group Gathers For A Roast

A "get-to-gether" of the "Helpful Hands" girl's club was held Wednesday evening in the form of a "doggie" roast on the lawn of Mrs. Frank Reiser, Sr., Miller road.

The girls enjoyed games, and prizes were awarded. The girls sang songs and listened to the reading of "I Am Glad That I Am An American," by their advisor, Mrs. Charles D. Sanford, Bristol Terrace I.

Attending were: Joan Cassidy, Joan Richmond, Violet Reiser, "Judy" Binkley, Audrey Lutz, Mary Lou Herman, Charlotte Miller, Adelaide Brace, "Judy" Cerruti, "Judy" Woolston.

Local Weather Observations

At Rohm & Haas Weather Observatory Bristol, Pa. For 24 Hour Period Ending 8 A. M.

Temperature Readings

Maximum	74
Minimum	67
Range	7

Hourly Temperatures

8 a. m. yesterday	71
9	74
10	73
11	72
12 noon	72
1 p. m.	73
2	73
3	73
4	72
5	72
6	71
7	70
8	69
9	68
10	68
11	68
12 midnight	68
1 a. m. today	67
2	67
3	67
4	67
5	68
6	67
7	67
8	68

P. C. Relative Humidity 85
Precipitation (inches) 0
Maximum temperature last Sept. 15th — 78.

TIDES AT BRISTOL (Daylight Saving Time)

High water .... 1:21 p. m.
Low water .... 7:02 a. m., 7:17 p. m.
Sun rises 6:41 a. m., sets 7:10 p. m.
Moon rises 3:02 a. m., sets 5:32 p. m.

Mrs. Mabelle L. Seifert Dies in Her 63rd Year

MORRISVILLE, Sept. 15—Mrs. Mabelle L. Seifert, wife of Michael H. Seifert of 909 Greenway avenue, Edgehill Gardens, Morrisville, died Friday in her 63rd year.

Mrs. Seifert had been active in local music circles for several decades. She was minister of music at Cadwalader Heights Methodist Church.

Surviving in addition to her husband is a son, H. Burtis Seifert. Mrs. Seifert was a daughter of the late Jesse P. and Laura Miller.

Services will be conducted at 11 a. m., Tuesday, at 77 Prospect street. The Rev. George Taylor of the Cadwalader Heights Church and the Rev. J. Lawrence Pitt will officiate. Interment will be in Ewing Cemetery. Friends may call tomorrow from seven to nine p. m.

Newportville Man and Trentonian Take Vows

TRENTON, N. J., Sept. 15 — A wedding of interest took place at four o'clock Saturday afternoon when Miss Mary Josephine Russo, daughter of Mrs. Anna Russo, Trenton, N. J., became the bride of Mr. Wilson Eugene Smock, son of Mr. and Mrs. Wilson J. Smock, Newportville, Pa.

The bride was given in marriage by her brother, Mr. Samuel Russo. The Rev. Ernest Morgan performed the double ring ceremony in First Assembly of God Church, here.

A prelude of organ music was rendered.

The maid of honor, Miss Angella Russo, sister of the bride, wore a medium green faille, strapless gown, trimmed with dark green velvet, dark green velvet mushroom cape, and carried a cascade bouquet of yellow chrysanthemums.

The bridesmaids, Miss Arvilla J. Smock, sister of the bridegroom, Newportville; and Mrs. Leon McAuley, Morrisville, wore gowns similar to that of the maid of honor in shrimp tone. They carried a cascade bouquet of bronze chrysanthemums.

The flower girl, Amy L. Smock, Newportville, sister of the bridegroom, wore a gown of yellow taffeta trimmed with lace and carried a basket of bronze chrysanthemums.

The bride selected a gown of white Chantilly lave over satin fashioned with a sweetheart neckline, long pointed sleeves, and long train. She had a finger-tip veil with lace cap, and wore white pumps. She carried a cascade bouquet of white roses.

The bestman was Mr. Daniel Smock, Newportville, Pa., brother of the bridegroom. Ushers were Mr. Thomas Hoffman, Bristol, Pa., and Mr. Leon McAuley, Morrisville, Pa.

The brides mother, Mrs. Russo, chose a mauve toned lace over taffeta dress and black accessories. The bridegrooms mother, Mrs. Smock, chose for the happy occasion a lace, powder blue dress with navy blue accessories. Each wore a corsage of yellow roses.

A wedding dinner for relatives was served at Fowler's Restaurant, Princeton, at six o'clock, and a reception followed at the home of the bride.

The bride chose a navy blue suit with red accessories as she and her husband left for a 10 days motor tour of parts of Canada for a honeymoon.

The newlyweds will reside on Central avenue, Bristol twp. The bride is a graduate of Hamilton high school and the bridegroom a graduate of Bristol high school. Mr. Smock is employed by his father as a painter.

Delhaas PTA To Hold Meeting September 18th

A meeting of Delhaas Parent-Teacher Association originally scheduled for Sept. 11th, will be held Sept. 18th, due to postponed opening of Delhaas schools. The "get acquainted" meeting will take place at eight p. m. in Delhaas high school. Newcomers to the community are invited.

Program committee chairman, Mrs. Florence Ward, reports the teachers have volunteered to sponsor this first meeting of the season and have arranged a varied and interesting program, which will highlight some of their experiences during the past summer.

Henry Decker will show an interesting array of slides.

FIRST AID COURSE

EDDINGTON, Sept. 15 — Standard First Aid Course is to start on Monday evening from 7:15 to 9:30 and will continue for nine weeks on Monday evenings only, at the Christ Church. It is sponsored by senior Girl Scout Troop No. 97. Mr. Herbert Dunkerly of Eddington will be instructor.

BOY & GIRL RECRUITS WANTED

Any boy or girl between the ages of 8 to 19, who are interested in becoming members of the Robert W. Bracken Post, Junior Drum and Bugle Corps, are asked to report tonight at seven o'clock in the Legion Hall, Radcliffe street. Contact Cadet Commander Arthur Straccio.

Miss Doris R. Paletta Is The Bride of Seaman

Three Young Women Attend Bride At Ceremony In St. Ann's Church

A young man whose home is at Almonesson, N. J., now stationed with the U. S. Navy at Norfolk, Va., and a young Washington street woman were wed in St. Ann's R. C. Church Saturday at the hour of two o'clock by the Rev. Peter Pinci. The bride is Miss Doris R. Paletta, daughter of Mr. and Mrs. Frank Paletta, 416 Washington street, and the bridegroom is Seaman Willis Gillespie, son of Mr. and Mrs. Forrest Gillespie, of Almonesson.

Mr. Paletta gave his daughter in marriage. The young woman was attired in satin and French lace. The model featured long sleeves, bodice, and front and back panels of lace, the panel at the rear extending the length of her train. Her lace head-piece held a scalloped finger-tip veil. She carried a cascade of white orchids and stephanotis.

The attendants of the bride were three in number, namely Mrs. George Bowyer, Radcliffe street, matron of honor; the Misses Gloria Ferraro, Wood street, and Anna DeRisi, Pond street, as bridesmaids. The matron of honor were turquoise tone costume; the other two, coral-berry. The gowns which were strapless, had bodices of velvet, with velvet stoles; and skirts and yokes of nylon tulle. Their feathered hats had matched their gowns, the hats having rhinestone trim. Mrs. Bowyer wore gold-toned slippers, and carried a cascade of small yellow chrysanthemums and ivy. The other two attendants had slippers of silver; and their cascades were made up of white 'mums and ivy. The trio wore pearl spray earrings, gifts from the bride, to whom the bride presented sets of costume jewelry.

Mr. George Bowyer, Radcliffe street, was best man for Seaman Gillespie; and ushers were Messrs. Ervin Leichilter and John Griffiths, Bath street.

Dinner at 5:30 was served at Pennsbury Inn, Falls township.

When the newlyweds left for New York, N. Y., where they will remain for a week, Mrs. Gillespie was attired in a black faille suit trimmed with black velvet; red-feathered felt hat; black accessories; and wore a white orchid. She will reside with her parents while her husband is in the service. The bride is a graduate of Bristol high school, and is employed by Kaiser Metal Products Co.

Harry Marugg Injured When Struck by Auto Here

Bristol police report that an accident at the intersection of route 13 and Beaver st., resulted in injury to Harry Marugg, 1623 Arnold Ave., Willow Grove, Pa., about 6:30 p. m. yesterday.

Marugg, according to police, was crossing Beaver st., at the intersection when a car operated by Aloys Hoefer, 6214 Brous ave., Phila. struck him. Police said that when Hoefer's car entered the intersection, Hoefer noticed someone and swerved his car to the left.

According to police the victim was struck by the right front fender of Hoefer's car, and received a cut under his chin which required two stitches for closure.

Mrs. Ann Hawkes Hutton To Speak In Princeton

Mrs. Ann Hawkes Hutton, a member of the Washington Crossing Park Commission and author of the book, "George Washington Crossed Here," will be the guest speaker at the September 22 meeting of the New Jersey State Society, Daughters of the American Colonists.

The State Regent, Mrs. George R. Gallien of Upper Montclair, states that the reception and luncheon will be held at Nassau Tavern in Princeton.

The subject of Mrs. Hutton's address will be "Decision Along the Delaware."

Fire Loss $487,218 In County During Last Three Months of 1952

Property at Risk Estimated In Value at $2,451,595; 158 Calls Answered

PENNDEL, Sept. 15 — Twenty-nine fire companies were represented at a meeting of Bucks County Firemen's Association held Saturday evening, here.

The invocation was given by County Fire Marshal, Robert Graham, Chalfont. Presiding was Charles Roberts, Attorney, of Newtown. Welcome from Penndel firemen was given by Chief Joseph DiOrio.

The minutes were read and approved.

Included in the County Fire Marshal's report for June, July and August, was the following: Fire losses, $487,218; insurance on property, $760,860; property at risk, $2,451,595; number of alarms reported, 158, which included: dwellings, 10; chicken house, 1; dumps, 6; special service, 19; woods, 1; ice house, 1; chimney, 3; farm tractors, 2; hotel, 1; oil burners, 4; old mill, 1; lumber pile, 1; lightning, 7; factories, 2; trailers, 4; scrap pile, 1; pitch pot, 1; automobiles, 16; bus, 1; play tent, 1; farm machinery sales building, 1; motorcycle, 1; barns, 5; fields, 28; trash, 5; false alarms, 3; convent, 1; shed, 1; apartment houses, 2; garages, 4; service station, 1; oil stove, 1; railroad car of batteries, 1; shack, 1; utility poles, 4; trees, 2; refrigerators 2; washing machine, 1; sofa, 1; trucks, 5; house trailers, 2; feed mills, 2; electric motor overheated, 1.

It was reported that nine children ranging from five to nine years of age, had started fires by playing with matches.

Two deaths were reported by fire in Bensalem township—Ojetter and Mabel Reeder. During an airplane crash in Haycock township, firemen worked 120 man hours. Two men, Harold Dierolth and James Rosen-

Continued on Page Two

State Trooper Marks Suffers Broken Legs

Langhorne Barracks Officer Was Hit by Car While Directing Traffic

LANGHORNE, Sept. 15—Officer Thomas F. Marks of the Langhorne State Police Barracks was admitted to Nazareth Hospital last night with two broken legs and lacerations of the scalp which he received when he was struck by a car last night on the Lincoln Highway, Parkland, according to state police.

The driver of the car, whom police identified as Willie Jones, 465 E. 167th street, Bronx, N. Y., and who was charged, according to police, with assault and battery by auto was committed to Bucks County Prison in default of $1,000 bail.

According to police, Marks and Officer Caldarelli had been called to investigate an accident which had occurred on the highway when cars owned by William J. Dalton, Jr., 3146 Tulip street, Philadelphia, and Elizabeth Devereaux, 13 Lincoln Highway, Langhorne RD 2, collided after the Devereaux car had halted in the highway in order to make a left hand turn.

Marks and Caldarelli arrived to find only minor damage and no injuries and Marks began to direct traffic around the stopped cars.

Then, according to police, Willie Jones' car which was traveling eastbound struck Marks. Marks was then rushed to the hospital by Trevose Rescue Squad for treatment of his injuries.

Mrs. Helen Duzinski, 36, Dies in Harriman Hospital

EDDINGTON, Sept. 15—A resident of here, Mrs. Helen Duzinski, 36, died Saturday morning following a lengthy illness, in Harriman hospital, Bristol, where she had been a patient the past nine weeks.

Survivors include her husband, Charles Duzinski; two sons, Charles Jr., and James; and a daughter, Barbara, all of Newportville road, Eddington; and three brothers.

Relatives and friends are invited to a funeral home at 2580 Orthodox street, Philadelphia, at nine a. m. Wednesday. Further rites will be conducted in St. Michael's R. C. Church, Torresdale at 10 a. m.

Friends may call at the funeral home tomorrow evening. Interment will be made in Holy Sepulchre Cemetery, Montgomery county.

Late Summer Wedding Is Performed In A Church

Miss Virginia J. Walters, Tullytown, Is Wed To Kenneth P. Brown

During a late summer wedding performed in Harriman Methodist Church Saturday afternoon at the hour of two, Miss Virginia Jane Walters, daughter of Mrs. Elwood Walters and the late Mr. Walters, Main street, Tullytown, became the bride of Mr. Kenneth P. Brown, of 1916 Trenton avenue, Bristol, son of Mr. William Brown, of Lodi, N. J., and the late Mrs. Brown. The Rev. Roland Carlson, pastor, performed the double ring ceremony.

Mrs. Roland Carlson provided organ selections and served as accompanist for Mr. Elwood Carlen, Langhorne, R. D., vocalist, who sang, "Because", "I Love You Truly", and "O Promise Me"; and during the ceremony when the bride and bridegroom were kneeling, "O Perfect Love".

Given in marriage by her uncle, Mr. Joseph Ashton, Trenton, N. J., the bride chose a floor length gown of white Chantilly lace over slipper satin. The bodice was tight fitting. The V-neckline was trimmed with irridescent sequins on the collar, back of which was stand-up. The long pointed sleeves came to a point over the bride's hands. Tiny buttons were on the front of the bodice. The skirt was long and full. A crown trimmed with irridescent sequins formed the headpiece. Her slippers were white linen pumps. The bride carried an arm bouquet of white pom poms, fern, stephanotis, with an orchid encentered.

Maid of honor was Miss Betty Lovett, Tullytown, who selected an aqua floor length gown of net over taffeta with an off-shoulder neckline, attached to which was a wide collar edged in four-inch Chantilly lace. The shirred bodice was tight fitting. The headpiece was a crown of satin to match the gown, the back formed a band of blue flowers. Miss Lovett wore mitts to match the gown and white nylon net slippers. She carried a bouquet of blue chrysanthemums, fern and stephanotis in the shape of a horse shoe, with blue satin streamers attached.

Mrs. Shirley Drews, Yardley, was bridesmaid. She wore a deep pink gown fashioned similar to Miss Lovett's gown. The headpiece in pink, was identical. Her slippers were white nylon net. The bouquet was similar in pink.

Mrs. Walters, mother of the bride, chose a navy blue crepe dress, blue accessories and a lavendar orchid corsage for the occasion.

A reception was held at four

Continued on Page Four

CHOIR TO PRACTICE

EMILIE, Sept. 15 — The Young People's choir of Emilie Methodist Church will resume practice Tuesday evening at 7.30 in the church.

LATEST NEWS BULLETINS

13-Year-Old Girl Killed and Three People Hurt

Quakertown — A 13-year old girl was killed and three other young people hurt last night when their car smashed into a tree in Milford Twp. About 10 miles northwest of Quakertown in Bucks County. The fatality was Patricia Wampole. The injured are Leonard Schoch, 22, of Perkasie, the driver, Rita Greaser, 16, Souderton, and Robert Clemmer, 17, Sellersville. Clemmer, the most seriously injured, received a fractured skull.

American Jets Down Nine Red Jets

Seoul — American jet pilots downed at least nine red jets and hit three others today in a wild 184 plane battle over Korea's northwest corner.

At Least Three Flyers Killed

Fort Monmouth, N. J. — At least three flyers were killed last night when an Army aviation section training plane crashed on a farm near Matawan, N. J. The Ft. Monmouth information officer said that the plane, an LC-126 attached to the 9411 Technical Service unit at the fort, was returning from a routine navigational flight to Pittsburgh and back. It was based at the Red Bank airport and was used for demonstration and instruction at the signal school.

Group, Headed by Dr. Alma Dea Morani, Acquires Harriman Hospital; Plan Enlargement and Re-Equipping of The Clinical Laboratory, X-Ray Department and The Operating Room

Dr. Morani is 1 of 7 Women Physicians Qualified By American Bd. of Surgery

The Harriman Hospital, which has been acquired by a group of Philadelphians headed by Dr. Alma Dea Morani, of Philadelphia, will be renamed the Bristol General Hospital, and will be licensed by the Commonwealth of Pennsylvania for services in maternity, general surgery, internal medicine and pediatrics, it was announced today.

Acquisition of the 34-year-old hospital was announced today by Dr. Morani, a general and plastic surgeon who is one of the seven women physicians in the country qualified by the American Board of Surgery.

A program of enlargement and re-equipping of the clinical laboratory, the x-ray department, and the operating room will be undertaken. Extensive improvements in the hospital plant and many additions to its equipment are now in progress, including the housing of the maternity department in the new west wing of the building, which is completed.

Plans of the new group for the hospital also include a provision for 24-hour emergency service at the hospital.

Dr. Morani will be medical director and chief surgeon, is a member of the American College of Surgeons, the International College of Surgeons, and is qualified by the American Board of Surgery.

Members of the administrative staff of the hospital will include Dr. Bertha Harmon, medical resident; Roger Harmon, administrator; and Frank Barbera, comptroller.

Harriman Hospital was built in 1918 by the Emergency Fleet Corp. for the U. S. Shipping Board. Operated by the Federal Government until 1922, it had since been operated by Dr. George Fox, well-known Bristol physician, and until this purchase, by Dr. Morris Kramer.

Editorial

SHADOWS ON THE TRUTH

In connection with Governor Stevenson's address at San Francisco, there was a good deal of kidding by the newspapers, some of it not entirely good-natured, concerning certain new lighting effects introduced to try to "make something" of the Democratic standard-bearer's face on television.

The rub was that what was good for T-V turned out to be murder in spades for movie and still cameras. Photographic lights, the experts said, make Stevenson's head seem "pointed"—the word they used; while the new T-V illumination simply went blah for ordinary cameras.

The only point in mentioning this here is that some of the fancy lighting techniques seemed to us to have been applied by the candidate to certain facts he was discussing, with the result the sweet face of truth wound up so deep in the shadows she no longer was recognizable.

The speech (which seems to have been aimed primarily at the radical and pinkish wings of the Democratic party focussing first on New York and secondly on California) consided mainly of a labored apology for—of all things—Communism!

What Stevenson did was to resurrect, refurbish and like Svengali sent out across the arena of public consideration to pose as Tribley that ancient and most damnable lie that the New Dealers ever invented—the lie that Communism in the Far East isn't really Communism at all, but "agrarian revolution."

If anyone who knows the score in the clash of ideologies which is back of all contemporary politics had any doubts as to where the Governor really stands; if they thought maybe it was merely an accident and not an identity of faith which led him to put his blessings on Alger Hiss—then all such a person needs to do is to study the speech Stevenson made in San Francisco.

Only a brief quotation is needed to show that the same old bald and brazen lies have been put back into business again:

"Across the continent of Asia more than a billion of the world's peoples are churning in one of history's greatest upheavals . . . the word used most frequently by Asians to describe their aspirations is nationalism. Nationalism to Asians means a chance to stand on their own feet, etc. . . . his type of nationalism is not

Continued on Page Three

Charge Two Men With Selling Beer at Plant

Falls Township Police Chief Makes Arrests at U. S. Steel Plant, Saturday

FALLS TOWNSHIP, Sept. 15—During the week-end, two men were arrested bw Police Chief Franklin Kirby on charges of selling beer at the U. S. Steel plant.

The men, Charles Anderson, 26, and Charles Kelly, 26, both of Philadelphia, were arrested Saturday night by Chief Kirby when they were apprehended allegedly selling beer from a truck.

The men were released under $1,000 bail each and will be given a hearing tomorrow afternoon before Justice of the Peace John Melvin ,Fallsington. A representative of the Liquor Control Board, according to Chief Kirby, will be in attendance.

Chess Players Make Progress In Forming League Here

The first meeting of the Bristol Chess Club, was held Tuesday, at the fire station of America Hose, Hook and Ladder Co. No. 2. It was featured by the attendance of William Ruth, many times Pennsylvania State Champion. Ruth offered many suggestions for the success of the class players attending and gave them priceless inspiration. Ruth has been playing since 1903, and has met and played most of best known chess players of the world.

Bert Lubor accompanied Ruth and played some of the local fans. Other chess players attending were: William B. Chamberlain, Andalusia; Elwood A. Hems, Fred Kenyon, Daniel J. McLees, Archie McLees, Edward Moore, Aron Morkovits, Winslow Myer, Peter Spezzano, Bristol; John Powers, Mrs. John Powers, Philadelphia; Anthony D. Tartaglia, Croydon; Floyd E. Walters, Langhorne.

Next meeting of the Bristol Chess Club is to be Wednesday. Any and all chess players are invited. They are asked to bring their chess set and board and if convenient, a fellow chess friend.

Interstate Marine Ass'n Holds Drills at Silver Lake

The Interstate Marine Association yesterday held a demonstration and maneuvers at Silver Lake. A dozen units participated and went through drills and incidents in connection with their rescue work.

Many of the units exhibited new equipment which was a marvel to those viewing it.

Members of the association from Lower Bucks County greeted the visitors and participated in the drills. Refreshments were served.

FALSE FIRE ALARM

Bristol firemen responded to a false alarm yesterday about noon, at the corner of Buckley and Bath streets.

Shellenberger Resigns As Head of Bensalem Schools; Here 2 Years

CORNWELLS HEIGHTS, Sept. 15—William Shellenberger, district superintendent of Bensalem township public schools, has resigned his position. The resignation to become effective at the pleasure of the board. Mr. Shellenberger asked for an early release, which was granted.

Mr. Shellenberger announces that he is leaving the educational profession and entering private industry.

Mr. Shellenberger came here to accept a position as district superintendent from Montgomery county in July 1950.

Mr. Shellenberger states that his request of resignation "comes at a time when it will cause the least disturbance of the schools' program, due to a change of administration. The school is organized for the term and functioning with a complete and competent staff." He further advises, that in the course of over two years of my administration, the board has made some substantial progress. Beginning in July 1950, the course of the building program was changed to eliminate a practical arts building and begin construction of elementary class rooms.

"The absence of sufficient borrowing capacity to provide capital funds for construction brought about the creation of the Bensalem Township Authority, the first in Bucks County.

"In April of 1952, the first building by the Authority was completed and occupied. Along with this project a new high school was

Continued on Page Two

Penndel Parents, Teachers Will Open Season Thursday

PENNDEL, Sept. 15 — The Penndel Parents and Teachers Association will hold the first meeting of the season Thursday evening, at eight o'clock in the school building.

An Arts and Crafts Show will be the feature of the evening. All the school children are to participate by entering items which they have personally worked on.

A special invitation is extended to the parents of the new children who have entered the school for the first time.

The membership committee, headed by Mrs. Irene Paxson, will be on hand at this meeting and to sign memberships and pay dues. The association is a member of the Penndel Unit of the State and National Congress of Parents and Teachers.

BLOOD DONORS

Bristol Blood Donors transported Mrs. Charles Woerner, Emilie, from the Mount Convalescent Home, Radcliffe street, to her home in Emilie Saturday afternoon.

Given Bridal Shower At Home of Her Grandmother

CROYDON, Sept. 15—A surprise bridal shower was given in honor of Miss Frieda Hamm, 827 Garden street, Bristol, Sept. 9th, at the home of her grandmother, Mrs. John C. Hamm, Linden avenue, here.

The affair was arranged by her aunts, Mrs. Charles Hamm, Mrs. Ernest Hamm, here, and Mrs. Clarence Hamm, Bristol.

Gifts were received and a supper served. Others attending were: Mrs. Herbert Slack, Sr., Mrs. John Slack, Mrs. Herbert Slack, Jr., Mrs. Ellis Coles, Mrs. John E. Hamm, Miss Hilda Hamm, Bristol; Mrs. John Weidman, Mrs. Joseph Baehser, Mrs. Norman Dransfield, Croydon; Mrs. Elmer Wiley, Morrisville.

Miss Hamm plans to be wed Saturday to LeRoy Hamer, of U. S. Army, stationed at Ft. Dix, N. J., in St. Mark's R. C. Church, Bristol.

Miss Margaret Herrity Dies; Resided Here Several Years

PHILADELPHIA, Sept. 15—Following a lengthy illness, Miss Margaret A. Herrity, 97, died Saturday afternoon at the home of Mrs. Margaret Carroll, of 5142 "F" street, where she had been residing.

Miss Herrity had resided in Bristol for a number of years.

The only known survivors are a niece and nephew in Catasauqua.

Relatives and friends are invited to attend the funeral from the William I. Murphy Est. Funeral Home, 1002 Radcliffe street, Bristol, Wednesday at nine a. m. with high requiem mass in St. Mark's R. C. Church at 10 a. m. Friends may call tomorrow evening. Interment will be made in St. Mark's Cemetery, Bristol.

SCHEESE FARM UNDER OPTION

EMILIE, Sept. 15 — Announcement has been made that the 66-acre farm belonging to Mr. and Mrs. Henry Scheese is under option to sell to William Levitt and Sons. Settlement is expected to be made in September, 1953.

TO PLAN BANQUET

The banquet committee of the Bristol Township Civic Association will meet at eight o'clock this evening at the home of Mrs. Marie Adams, 183 Winder Drive, Winder Village.

The Bristol Courier

Established 1910

Published Every Evening (Except Sunday) at 806-808 Beaver st., Bristol, Pa., Bell Phones 7846 7847 - 8-1457

Only daily paper in lower Bucks County

BRISTOL PRINTING COMPANY
Owner and Publisher
Incorporated May 27, 1914

Joseph R. Grundy .... President
Serrill D. Detlefson .... Vice-President and Secretary
Lester D. Thorne .... Treasurer

JOB PRINTING

The most complete commercial printing department in Bucks County. Work of any description promptly and satisfactorily done.

The Bristol Courier

Serrill D. Detlefson, Managing Editor

Subscription price per year in advance, $5.00; Six Months, $2.50; Three Months, $1.25.

The Courier is delivered by carrier in Bristol, Edgely, Tullytown, Croydon, Bridgewater, Andalusia, West Bristol, Hulmeville, Bath Addition, Newportville, Torresdale Manor, Eddington, and Cornwells Heights for 15c a week.

Entered as Second Class Mail matter at the Post Office at Bristol, Pa., under the Act of March 3, 1879.

"International News Service has the exclusive rights to use for republication in any form all news dispatches credited to it or not otherwise credited in the Courier. It is also exclusively entitled to use for republication all the local or undated news published herein."

Member: Penna. Newspaper Publishers Ass'n; National Editorial Ass'n; Southeastern Newspaper Publishers Ass'n.

MONDAY, SEPTEMBER 15, 1952

REPUBLICAN TICKET

FOR PRESIDENT
Dwight D. Eisenhower

FOR VICE-PRESIDENT
Sen. Richard Nixon

FOR U. S. SENATOR
Sen. Edward Martin

FOR CONGRESS
Hon. Karl C. King

FOR STATE SUPREME COURT
Judge John C. Arnold

FOR STATE TREASURER
Hon. Weldon B. Heyburn

FOR AUDITOR GENERAL
Hon. Charles R. Barber

FOR STATE ASSEMBLY
Hon. Wilson Yeakel
Hon. Marvin V. Keller

OLD MAN OF 38

Gardnar Mulloy is a remarkably handsome fellow and an excellent tennis player who has been getting better as he got older. Unfortunately for Malloy, he seems suddenly to have aged faster than his tennis has improved. At 38, he was no match for the youthful Australian champion, Frank Sedgman. Within 47 minutes Sedgman took three straight sets and thus became the national tennis champion.

A search of the records reveals that, at 38, Mulloy is the oldest player to play in the finals for the national title since William Larned won his seventh championship in 1911. The fact that Mulloy lacked stamina can be partly blamed on two exhausting matches he had played on successive days to get as far as he did. On the tennis court, as well as in a chorus line, "you gotta have the legs." Mulloy just didn't have them.

Sedgman is 24 and is sitting on top of the heap. None of the younger American players can reach him as yet. Non-tennis players can take comfort in the fact that being "old" at 38 is only a relaetive term.

CONSTITUTION'S BIRTHDAY

Wednesday will be the 165th anniversary of the adoption of the Constitution of the United States—the most perfect document yet written by men for the government of men.

The Constitution is a living document. It has been the protection and the guiding light of free men ever since its adoption that September 17, 1787.

There is no governmental charter in the world which comes as close as the U. S. Constitution to true justice. Autocracy or oligarchy can come in the United States only when free men surrender the rights given to them in that document. If the United States has not achieved the full promise that it holds, it is not the fault of the Constitution—rather it is that the Constitution has not been followed in its true spirit.

It is not essential that Americans give reverence to the Constitution. It is essential that they recognize it as their own individual charter of freedom, to protect it and defend it, for their own sakes and their children's.

ECHOES OF THE PAST

(By Courier Staff Member)

Review of the news as it appeared in the Bucks County Gazette from issue dated May 5, 1904, The Gazette, a weekly newspaper published in Bristol, was discontinued following its merger with the Courier.

CORNWELLS — An automobile came near getting stuck in the slippery mud along the grave yard on Saturday. We need macadamized roads.

LANGHORNE — A petition is being circulated for the retention of the post office in its present quarters to be in charge of Mrs. W. W. Gillingham to fill the vacancy caused by the death of her husband.

ATTLEBORO — George Satterthwaite has purchased Joseph Elder's paper route.

HULMEVILLE — A fire escape has been placed on Hibbs' Hall and store property.

Thomas Lawrence left Bristol on Saturday for Chicago, where he has secured a position with a woolen firm.

Harry Hoeding, of Locust street, has gone on a six months visit to Calgary, Northwest Territory, Canada. He will be joined by his wife and daughter in the course of a few weeks.

Franklin Gilkeson has brought to Bristol his fine new Knox automobile which he recently purchased. The machine is of the "red devil" type and will comfortably seat six or eight people. . . .

New signal blades are being used by the Pennsylvania Railroad Company around Bristol. The new blades are painted yellow and black taking the place of the old blades painted red and white. The change is made because, it is claimed, that the new colors—yellow and black—can be seen more readily by the trainmen.

William W. Gillingham, postmaster at Langhorne, died a little before midnight Thursday night, after a few day's illness. . . .

The Liberty Cornet Band of Bristol has disbanded.

John A. Schaffer, the Otter street photographer, has purchased the Richard Gosline residence on Swain street, for $1800.

Harry H. Headley, the Washington street druggist, has purchased a 21-foot gasoline launch. He brought it to Bristol from Philadelphia on Saturday.

Mrs. Thomas H. Snelson, of 227 Market street, and Mrs. Thomas Roe, of Walnut street, will sail from New York on next Saturday morning, May 7, on the steamer "Lucania", for England, where they will spend the summer visiting their parents.

A cow belonging to Clarence Mason, the farmer living on the upper end of Burlington Island, on Saturday, becoming tired of the secluded life on the island, determined to make its escape and swam across the river and landed near the Bristol Water Works. The peculiar sight attracted a crowd and when the animal reached this side, owing to the high wharves, the animal had to be guided to Dorrance street, where it was safely landed. The animal was sent back to the Island by boat.

David J. Mansides, an old and well-known resident of Bristol, who had gained a local reputation as a weather prophet, died at his home 209 Otter street, on Saturday. . . .

At the meeting of the directors of the Farmers National Bank of Bucks County held at the banking house in Bristol on Tuesday, the Board declared the usual semi-annual dividend of eight per cent and added $5,000 to the surplus fund, making that fund $175,000. After the meeting the directors had dinner at the Silbert Hotel, when the following menu was served: Little neck clams, broiled live lobster, sweetbread cutlets, hot house tomatoes, frozen claret, spring lamb, mint sauce, new peas, olives, spring celery-fed duck, currant jelly, new potatoes, asparagus, fruit salad, bon bons, ice cream, strawberries, fancy cakes, nuts, raisins, fruit, salted peasnuts, cheese, crackers, coffee, mandarin ginger, cigars. President Benjamin J. Taylor, who has been confined to his home in Philadelphia by illness for a year, was present at the Board meeting and received the congratulations of his colleagues.

Thomas Stephens, architect, Masonic Temple Building, Camden, N. J., will send plans out in a little while for a new club house for the Bucks Country Club to be erected at Langhorne, Pa. It will be two stories and basement high and will be built of stone and frame and will measure 100x90 feet. It will be an L-shaped structure and will have a casino on the first floor to seat about 250 persons. In the basement will be bowling alley, shuffleboard, with large dining room, 30 feet square on the first floor. Second floor will have ladies' reception room, assembly room, card and lavatories. There will be a large covered porch on the second floor and the structure will be Colonial in design. It will be heated by steam, wired for electricity and will have the usual appointments.

Fire Loss $487,218

Continued from Page One

berger, were burned during an automobile fire at Trumbauersville. During the fire marshal's report, Mr. Graham called on various fire marshals or people who had attended fires in various communities and each gave a brief summary of highlights of some larger fires. One not included in the report was a fire at Yardley Saturday on the Duane Doan farm, two miles from Yardley on E. Edgewood road, Makefield township, where a storage tank of kerosene ignited and started to ignite a farm storage shed. Mrs. Doan and daughter notified Yardley firemen. In the meanwhile, the two started to throw dirt on the oil as it flowed from the tank and were almost at a state of collapse when the firemen arrived. Mrs. Doan, it was stated, was burned badly about the hands and given first aid by the firemen. Damage was not reported.

The treasurer's balance of $2,381.11 was presented by Louis C. Leedom, Yardley. Two death benefits were reported: Maurice Rhoads, Southampton, who died July 22nd, and Frank E. Cooper, Trevose, who died June 26th.

A representative of R. C. A. Company gave a two-way radio demonstration, explaining various companies that have the system, also the difference between high and low waves.

The financial secretary's report was given by Lawrence Dilmore, of Lahaska. Fifty-seven companies are enrolled and all but two had paid dues for the coming year. Paid memberships number 555.

Robert Graham led discussion about endeavoring to contact the telephone company concerning special rates for fire companies.

Announcement was made of a State Fire Association Convention, Oct. 8th.

Discussion was brought to the floor by Leonard Roberts, Trevose, that something should be done to help smaller towns have a parade. The Association would like to hold a parade in June 1953. A committee was appointed to plan for same, namely: Horace Bean, Southampton; Leonard Roberts, Trevose; Lloyd Crouthamel, Dublin; William Ettinger, Newtown, and Raymond Strunk, Quakertown.

Harry A. Eckert presented the quarterly report for Bucks County Rescue Squad as follows: Calls answered, 451; sick or injured transported, 487; road accident calls, 75; industrial accidents, 76; drownings, 5; suicide or attempted suicide, 4; gas asphyxiation, 2; oxygen administration, 28; oxygen tent calls, 15; search calls, 3; fire calls for rescue truck and ambulance, 7; blood donations, 51 pints; miles travelled by three ambulances, 12,837; miles travelled by rescue truck, 299; miles travelled by oxygen tank, 278; miles travelled by mobile units, 285; man hours on duty by personnel, 11,010.

On July 28th, the Rescue Squad placed into service an emergency oxygen truck, which contains oxygen tent, tanks and other oxygen equipment, ready at all times to be placed into the homes of residents of Lower Bucks County or wherever needed at a moment's notice, when requested by a physician. This truck has answered numerous calls and was necessitated by increased calls for oxygen equipment, according to Mr. Eckert, who announced that there will be a complete modern display of all rescue equipment at Asbury Park, N. J., Oct. 24th, 25th and 26th.

The December meeting will be at New Hope and the March session at Trevose. Refreshments were served by the Ladies Auxiliary of Penndel Fire Company.

RESCUE SQUAD BUSY

Bucks County Rescue Squad reports the following transportations for Saturday: Mrs. Barbara Abrams, Hulmeville road, to Nazareth Hospital, Phila.; Millard C. Wilson, 30 Cybus Way, Southampton, Pa., to his home from Atlantic City Hospital, Atlantic City, N. J.; Edward Paullman, Chickenfoot road, Emilie, to Jeannes Hospital, Phila. Sunday, the Squad transported John Bradley, 2419 First avenue, Edgely, to St. Luke's Hospital, Phila. Pauline Binder, 3147 N. 32nd street, Phila., was transported from Route 1 near Greenwood Dairies to Nazareth Hospital last night about 9.30 for treatment of lacerations on the head and shock. Janice Kawalski of the same Phila. address was transported to Nazareth Hospital from the same place for treatment of shock and loose front teeth.

USE WANT ADS FOR RESULTS

Shellenberger Resigns

Continued from Page One

planned to serve the growing community and state approval for the project was secured.

"The instructional program was improved by the addition of industrial arts and home economics in the high school, permitting state approval as a junior-senior high school.

"Music and physical education were extended to elementary grades and a beginning was made in adult education."

Mr. Shellenberger pointed out that financially the district is in sound condition now and is able to carry its proposet buindlid........ .... carry its proposed building program.

EDGELY

Mr. and Mrs. Michael Kurko and children, Helen, Michael and "Billy", recently spent a day at Seaside Heights, N. J., and the Pocono mountains.

WEATHER FORECAST
HUMID AND CONTINUED HOT
BUT
IT'S ALWAYS A COOL
72°
at
The BRISTOL TRUST Co.
"The only AIR-CONDITIONED Bank in Bucks County"

Get up in the morning to the Comfort and Convenience of
TORIDHEET
AUTOMATIC HEATING

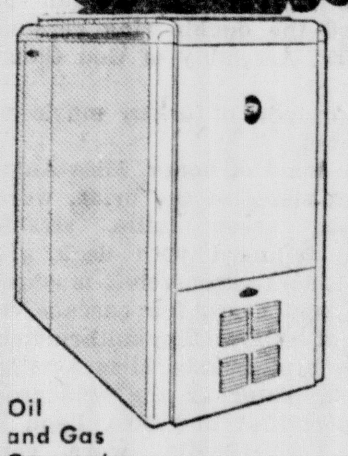

Oil and Gas Conversion Burners and Complete Units

● Getting up in the cold and feeding a furnace is a terrible way to start a winter day. Regardless of the weather, with TORIDHEET automatic gas or oil heating your home will be cozy and comfortable—effortlessly.

Count the cost of coal, the cost of ash removal, the cost of trying to keep your draperies and walls clean and you'll agree you're paying a big price for inconvenience.

Here's good news! TORIDHEET gives you top economy. You can be economical and comfortable at the same time.

For Free Heating Survey Call
THOMAS ARGUST
215 WASHINGTON ST. Phone: Bristol 2270

Real Value!
A GENUINE
GENERAL MOTORS DELCO-HEAT

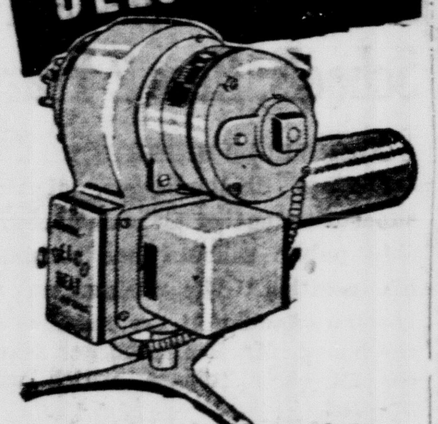

SERIES "7" OIL BURNER
$329.00
COMPLETELY INSTALLED

Sale Ends August 15
Authorized Dealer
W. W. RATH
OIL & BURNER CO.
CROYDON, PA.
Phone: Bristol 4158

WANT NEW FUN CONVENIENCE?

Check the Advantages of
Bilco
Copper-Steel
CELLADOORS

You get much more from life with a modern Celladoor: easier access to outdoor living, happier washdays, simplified storage, a means of completely furnishing your basement. And the Celladoor installs quickly, economically!

Come in for FREE demonstration

EDDINGTON SUPPLY CO.
Bristol Pike Eddington
Ph. Cornwells 0856 — 0389

loans

● NEED MONEY FOR SCHOOL ... FALL NEEDS ... ANY PURPOSE? $50, $100, $250 or more is yours without fuss or bother with a GIRARD PLAN LOAN. Repayment arranged to suit your circumstances.

STOP IN OR PHONE ANY OF THESE COMFORTABLY AIR-CONDITIONED OFFICES

The Oldest Company of its kind in Penna.
Established in 1894

GIRARD LOANS PLAN
GIRARD INVESTMENT Company

245 MILL STREET
SECOND FLOOR
(Over McCrory's 5 and 10)
BRISTOL, PA.
Phone:
BRISTOL 7897

A NEW SERVICE
Applications for loans taken after 5:00 for your convenience.
SIMPLY CALL
BRISTOL 7897

Loans Made in All Surrounding Areas—Closed Saturdays

3 DAYS MON., TUES., WED.
Clearance
REBUILT ELECTRIC PORTABLES
FULL CASH PRICE $21.50
YOUR CHOICE
SINGER, DOMESTIC, NEW HOME or WHITE
5-YEAR GUARANTEE
LIBERAL TRADE-IN ALLOWANCE ON YOUR OLD MACHINE

EASY TERMS ONLY $1.00 WK.
10-DAY TRIAL PLAN
FREE HOME DEMONSTRATION
YOUR GIFT! QUICK, EASY DARNER & BUTTON-HOLER
This handy attachment can be used with your machine for darning, button-holing, quilting, appliqueing, mending, sewing on zippers and buttons, etc.
FREE DRESSMAKER'S SHEARS Given With Each Purchase!
Not Just Polished, But Completely Rebuilt by Star With Star Guaranteed Parts!
● New Motor ● New SEWLITE ● New Carrying Case ● New Plugs and Wiring ● New Foot Control with Automatic Speed Adjuster
● Console Models Available at Slight Additional Cost!
Open Thurs. Until 9 P. M.
All Day Sat. Until 5:30
STAR VACUUM STORES
346 S. BROAD ST. TRENTON 6-0642
PH.: BRISTOL 8-8832

PENN STATE
Evening Classes
In BRISTOL

Concentrated, Intensive Instruction for Important Jobs in Business and Industry

COURSES WILL BE OFFERED IN:
Elementary Typing,
Elementary Shorthand,
Blueprint Reading, Inspection and Gaging,
Shop Mathematics, Accounting,
Industrial Relations, Supervisory Training,
Drafting, Strength of Materials,
Production Control, Quality Control.

REGISTRATION
Sept. 8-9-10-11, from 7 to 9 P. M., Bristol High School

CLASSES
Classes Meet Monday and Thursday Nights
Beginning September 22nd

For Additional Information Contact
ALFRED E. LEWIS
Bristol—Phone 887 (Day), 4590 (Night)

Register Now
16 technical certificate courses

Qualify for responsible positions in any of these Technical fields.

DAY AND EVENING CLASSES BEGIN SEPT. 29
(Each Course Leads to Certificate of Proficiency)

● Applied Dairy Procedure ● Architectural Drafting and Design ● Chemistry ● Commercial Television ● Heating, Refrigeration and Air Conditioning ● Industrial Electronics ● Manufacturing Operations and Processes ● Mechanical Drafting and Design ● Photography ● Principles of Physical Metallurgy ● Principles of Industrial Electricity ● Protective Coatings ● Radio Servicing ● Television ● Television Servicing ● Traffic Control Series (Rail Freight, Motor Freight).

Apply in Person for full information or 'phone LO 7-3520

Register and Enroll Now
TECHNICAL INSTITUTE OF
TEMPLE UNIVERSITY
1808 Spring Garden Street ● Philadelphia 30, Pennsylvania

(Note: Upon completion of any of the above 1-year Certificate Courses, students may matriculate for two additional semesters in the Community College of Temple University, to earn the Associate in Technology Degree.)

Looking for something?

The YELLOW PAGES of the Telephone Directory will tell you where to find it

THE BELL TELEPHONE COMPANY OF PENNSYLVANIA

The Bristol Courier

Established 1910

Published Every Evening (Except Sunday) at 806-808 Beaver st., Bristol, Pa., Bell Phones 7846 7847 - 8-1457

Only daily paper in lower Bucks County

BRISTOL PRINTING COMPANY
Owner and Publisher
Incorporated May 27, 1914
Joseph R. Grundy .... President
Serrill D. Detlefson
Vice-President and Secretary
Lester D. Thorne .... Treasurer

JOB PRINTING
The most complete commercial printing department in Bucks County. Work of any description promptly and satisfactorily done.

The Bristol Courier

Serrill D. Detlefson, Managing Editor

Subscription price per year in advance, $5.00; Six Months, $2.50; Three Months, $1.25.

The Courier is delivered by carrier in Bristol, Edgely, Tullytown, Croydon, Bridgewater, Andalusia, West Bristol, Hulmeville, Bath Addition, Newportville, Torresdale Manor, Eddington, and Cornwells Heights for 15c a week.

Entered as Second Class Mail matter at the Post Office at Bristol, Pa., under the Act of March 3, 1879.

"International News Service has the exclusive rights to use for republication in any form all news dispatches credited to it or not otherwise credited in the Courier. It is also exclusively entitled to use for republication all the local or undated news published herein."

Member: Penna. Newspaper Publishers Ass'n; National Editorial Ass'n; Southeastern Newspaper Publishers Ass'n.

MONDAY, SEPTEMBER 15, 1952

REPUBLICAN TICKET

FOR PRESIDENT
Dwight D. Eisenhower

FOR VICE-PRESIDENT
Sen. Richard Nixon

FOR U. S. SENATOR
Sen. Edward Martin

FOR CONGRESS
Hon. Karl C. King

FOR STATE SUPREME COURT
Judge John C. Arnold

FOR STATE TREASURER
Hon. Weldon B. Heyburn

FOR AUDITOR GENERAL
Hon. Charles R. Barber

FOR STATE ASSEMBLY
Hon. Wilson Yeakel
Hon. Marvin V. Keller

OLD MAN OF 38

Gardnar Mulloy is a remarkably handsome fellow and an excellent tennis player who has been getting better as he got older. Unfortunately for Malloy, he seems suddenly to have aged faster than his tennis has improved. At 38, he was no match for the youthful Australian champion, Frank Sedgman. Within 47 minutes Sedgman took three straight sets and thus became the national tennis champion.

A search of the records reveals that, at 38, Mulloy is the oldest player to play in the finals for the national title since William Larned won his seventh championship in 1911. The fact that Mulloy lacked stamina can be partly blamed on two exhausting matches he had played on successive days to get as far as he did. On the tennis court, as well as in a chorus line, "you gotta have the legs." Mulloy just didn't have them.

Sedgman is 24 and is sitting on top of the heap. None of the younger American players can reach him as yet. Non-tennis players can take comfort in the fact that being "old" at 38 is only a relaetive term.

CONSTITUTION'S BIRTHDAY

Wednesday will be the 165th anniversary of the adoption of the Constitution of the United States—the most perfect document yet written by men for the government of men.

The Constitution is a living document. It has been the protection and the guiding light of free men ever since its adoption that September 17, 1787.

There is no governmental charter in the world which comes as close as the U. S. Constitution to true justice. Autocracy or oligarchy can come in the United States only when free men surrender the rights given to them in that document. If the United States has not achieved the full promise that it holds, it is not the fault of the Constitution—rather it is that the Constitution has not been followed in its true spirit.

It is not essential that Americans give reverence to the Constitution. It is essential that they recognize it as their own individual charter of freedom, to protect it and defend it, for their own sakes and their children's.

ECHOES OF THE PAST

(By Courier Staff Member)

Review of the news as it appeared in the Bucks County Gazette from issue dated May 5, 1904. The Gazette, a weekly newspaper published in Bristol, was discontinued following its merger with the Courier.

CORNWELLS — An automobile tame near getting stuck in the slippery mud along the grave yard on Saturday. We need macadamized roads.

LANGHORNE — A petition is being circulated for the retention of the post office in its present quarters to be in charge of Mrs. W. W. Gillingham to fill the vacancy caused by the death of her husband.

ATTLEBORO — George Satterthwaite has purchased Joseph Elder's paper route.

HULMEVILLE — A fire escape has been placed on Hibbs' Hall and store property.

Thomas Lawrence left Bristol on Saturday for Chicago, where he has secured a position with a woolen firm.

Harry Hoeding, of Locust street, has gone on a six months visit to Calgary, Northwest Territory, Canada. He will be joined by his wife and daughter in the course of a few weeks.

Franklin Gilkeson has brought to Bristol his fine new Knox automobile which he recently purchased. The machine is of the "red devil" type and will comfortably seat six or eight people. . . .

New signal blades are being used by the Pennsylvania Railroad Company around Bristol. The new blades are painted yellow and black taking the place of the old blades painted red and white. The change is made because, it is claimed, that the new colors—yellow and black—can be seen more readily by the trainmen.

William W. Gillingham, postmaster at Langhorne, died a little before midnight Thursday night, after a few day's illness. . . .

The Liberty Cornet Band of Bristol has disbanded.

John A. Schaffer, the Otter street photographer, has purchased the Richard Gosline residence on Swain street, for $1800.

Harry H. Headley, the Washington street druggist, has purchased a 21-foot gasoline launch. He brought it to Bristol from Philadelphia on Saturday.

Mrs. Thomas H. Snelson, of 227 Market street, and Mrs. Thomas Roe, of Walnut street, will sail from New York on next Saturday morning, May 7, on the steamer "Lucania", for England, where they will spend the summer visiting their parents.

A cow belonging to Clarence Mason, the farmer living on the upper end of Burlington Island, on Saturday, becoming tired of the secluded life on the island, determined to make its escape and swam across the river and landed near the Bristol Water Works. The peculiar sight attracted a crowd and when the animal reached this side, owing to the high wharves, the animal had to be guided to Dorrance street, where it was safely landed. The animal was sent back to the Island by boat.

David J. Mansides, an old and well-known resident of Bristol, who had gained a local reputation as a weather prophet, died at his home 209 Otter street, on Saturday. . . .

At the meeting of the directors of the Farmers National Bank of Bucks County held at the banking house in Bristol on Tuesday, the Board declared the usual semi-annual dividend of eight per cent and added $5,000 to the surplus fund, making that fund $175,000. After the meeting the directors had dinner at the Silbert Hotel, when the following menu was served: Little neck clams, broiled live lobster, sweetbread cutlets, hot house tomatoes, frozen claret, spring lamb, mint sauce, new peas, olives, spring celery-fed duck, currant jelly, new potatoes, asparagus, fruit salad, bon bons, ice cream, strawberries, fancy cakes, nuts, raisins, fruit, salted peasnuts, cheese, crackers, coffee, mandarin ginger, cigars. President Benjamin J. Taylor, who has been confined to his home in Philadelphia by illness for a year, was present at the Board meeting and received the congratulations of his colleagues.

Thomas Stephens, architect, Masonic Temple Building, Camden, N. J., will send plans out in a little while for a new club house for the Bucks Country Club to be erected at Langhorne, Pa. It will be two stories and basement high and will be built of stone and frame and will measure 100x90 feet. It will be an L-shaped structure and will have a casino on the first floor to seat about 250 persons. In the basement will be bowling alley, shuffleboard, with large dining room, 30 feet square on the first floor. Second floor will have ladies' reception room, assembly room, card and lavatories. There will be a large covered porch on the second floor and the structure will be Colonial in design. It will be heated by steam, wired for electricity and will have the usual appointments.

Fire Loss $487,218

Continued from Page One

berger, were burned during an automobile fire at Trumbauersville. During the fire marshal's report, Mr. Graham called on various fire marshals or people who had attended fires in various communities and each gave a brief summary of highlights of some larger fires. One not included in the report was a fire at Yardley Saturday on the Duane Doan farm, two miles from Yardley on E. Edgewood road, Makefield township, where a storage tank of kerosene ignited and started to ignite a farm storage shed. Mrs. Doan and daughter notified Yardley firemen. In the meanwhile, the two started to throw dirt on the oil as it flowed from the tank and were almost at a state of collapse when the firemen arrived. Mrs. Doan, it was stated, was burned badly about the hands and given first aid by the firemen. Damage was not reported.

The treasurer's balance of $2,381.11 was presented by Louis C. Leedom, Yardley. Two death benefits were reported: Maurice Rhoads, Southampton, who died July 22nd, and Frank E. Cooper, Trevose, who died June 26th.

A representative of R. C. A. Company gave a two-way radio demonstration, explaining various companies that have the system, also the difference between high and low waves.

The financial secretary's report was given by Lawrence Dilmore, of Lahaska. Fifty-seven companies are enrolled and all but two had paid dues for the coming year. Paid memberships number 555.

Robert Graham led discussion about endeavoring to contact the telephone company concerning special rates for fire companies.

Announcement was made of a State Fire Association Convention, Oct. 8th.

Discussion was brought to the floor by Leonard Roberts, Trevose, that something should be done to help smaller towns have a parade. The Association would like to hold a parade in June 1953. A committee was appointed to plan for same, namely: Horace Bean, Southampton; Leonard Roberts, Trevose; Lloyd Crouthamel, Dublin; William Ettinger, Newtown, and Raymond Strunk, Quakertown.

Harry A. Eckert presented the quarterly report for Bucks County Rescue Squad as follows: Calls answered, 451; sick or injured transported, 487; road accident calls, 75; industrial accidents, 76; drownings, 5; suicide or attempted suicide, 4; gas asphyxiation, 2; oxygen administration, 28; oxygen tent calls, 15; search calls, 3; fire calls for rescue truck and ambulance, 7; blood donations, 51 pints; miles travelled by three ambulances, 12,837; miles travelled by rescue truck, 299; miles travelled by oxygen tank, 278; miles travelled by mobile units, 285; man hours on duty by personnel, 11,010.

On July 28th, the Rescue Squad placed into service an emergency oxygen truck, which contains oxygen tent, tanks and other oxygen equipment, ready at all times to be placed into the homes of residents of Lower Bucks County or wherever needed at a moment's notice, when requested by a physician. This truck has answered numerous calls and was necessitated by increased calls for oxygen equipment, according to Mr. Eckert, who announced that there will be a complete modern display of all rescue equipment at Asbury Park, N. J., Oct. 24th, 25th and 26th.

The December meeting will be at New Hope and the March session at Trevose. Refreshments were served by the Ladies Auxiliary of Penndel Fire Company.

RESCUE SQUAD BUSY

Bucks County Rescue Squad reports the following transportations for Saturday: Mrs. Barbara Abrams, Hulmeville road, to Nazareth Hospital, Phila.; Millard C. Wilson, 30 Cybus Way, Southampton, Pa., to his home from Atlantic City Hospital, Atlantic City, N. J.; Edward Paullman, Chickenfoot road, Emilie, to Jeannes Hospital, Phila. Sunday, the Squad transported John Bradley, 2419 First avenue, Edgely, to St. Luke's Hospital, Phila. Pauline Binder, 3147 N. 32nd street, Phila., was transported from Route 1 near Greenwood Dairies to Nazareth Hospital last night about 9.30 for treatment of lacerations on the head and shock. Janice Kawalski of the same Phila. address was transported to Nazareth Hospital from the same place for treatment of shock and loose front teeth.

USE WANT ADS FOR RESULTS

Shellenberger Resigns

Continued from Page One

planned to serve the growing community and state approval for the project was secured.

"The instructional program was improved by the addition of industrial arts and home economics in the high school, permitting state approval as a junior-senior high school.

"Music and physical education were extended to elementary grades and a beginning was made in adult education."

Mr. Shellenberger pointed out that financially the district is in sound condition now and is able to carry its proposet buindlid........ .... carry its proposed building program.

EDGELY

Mr. and Mrs. Michael Kurko and children, Helen, Michael and "Billy", recently spent a day at Seaside Heights, N. J., and the Pocono mountains.

WEATHER FORECAST
HUMID AND CONTINUED HOT
BUT
IT'S ALWAYS A COOL
72°
at
The BRISTOL TRUST Co.
"The only AIR-CONDITIONED Bank in Bucks County"

Get up in the morning to the Comfort and Convenience of
TORIDHEET
AUTOMATIC HEATING

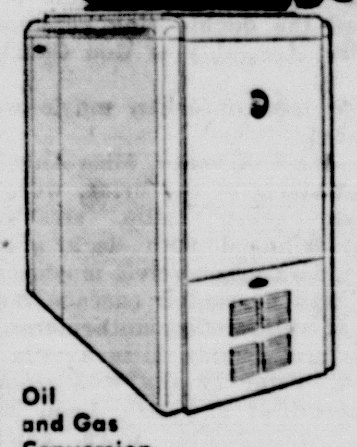

Oil and Gas Conversion Burners and Complete Units

● Getting up in the cold and feeding a furnace is a terrible way to start a winter day. Regardless of the weather, with TORIDHEET automatic gas or oil heating your home will be cozy and comfortable—effortlessly.

Count the cost of coal, the cost of ash removal, the cost of trying to keep your draperies and walls clean and you'll agree you're paying a big price for inconvenience.

Here's good news! TORIDHEET gives you top economy. You can be economical and comfortable at the same time.

For Free Heating Survey Call
THOMAS ARGUST
215 WASHINGTON ST. Phone: Bristol 2270

Real Value!
GENUINE
GENERAL MOTORS
DELCO HEAT

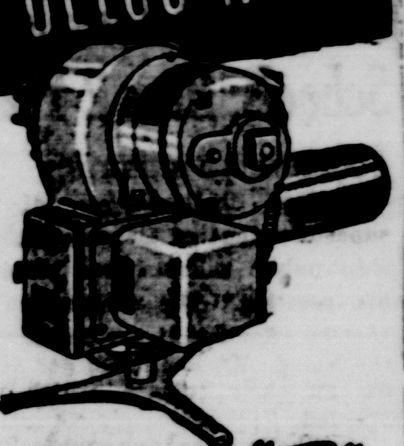

SERIES "F"
OIL BURNER
$329.00
COMPLETELY INSTALLED

Sale Ends August 15
Authorized Dealer
W. W. RATH
OIL & BURNER CO.
CROYDON, PA.
Phone: Bristol 4158

WANT NEW FUN CONVENIENCE?

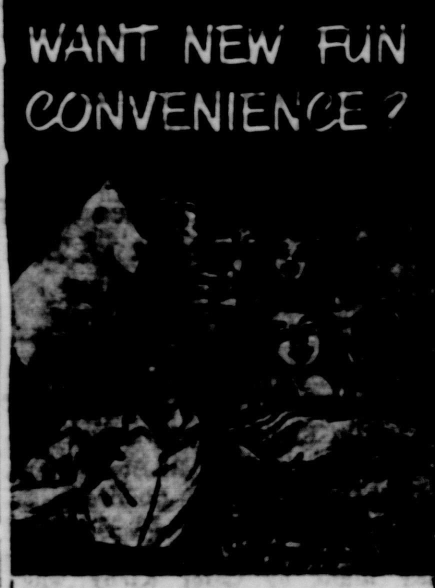

Check the Advantages of
Bilco
Copper-Steel
CELLADOORS

You get much more from life with a modern Celladoor: easier access to outdoor living, happier washdays, simplified storage, a means of completely furnishing your basement. And the Celladoor installs quickly, economically!

Come in for FREE demonstration

EDDINGTON SUPPLY CO.
Bristol Pike Eddington
Ph. Cornwells 0856 — 0389

loans

● NEED MONEY FOR SCHOOL . . . FALL NEEDS . . . ANY PURPOSE? $50, $100, $250 or more is yours without fuss or bother with a GIRARD PLAN LOAN. Repayment arranged to suit your circumstances.

STOP IN OR PHONE ANY OF THESE COMFORTABLY AIR-CONDITIONED OFFICES

The Oldest Company of its kind in Penna.
Established in 1894

GIRARD LOANS PLAN
GIRARD INVESTMENT Company

245 MILL STREET
SECOND FLOOR
(Over McCrory's 5 and 10)
BRISTOL, PA.
Phone:
BRISTOL 7897

A NEW SERVICE
Applications for loans taken after 5:00 for your convenience.
SIMPLY CALL
BRISTOL 7897

Loans Made in All Surrounding Areas—Closed Saturdays

3 DAYS MON., TUES., WED.

Clearance
REBUILT
ELECTRIC PORTABLES

FULL CASH PRICE
$21.50

YOUR CHOICE
SINGER, DOMESTIC, NEW HOME or WHITE

5-YEAR GUARANTEE

LIBERAL TRADE-IN ALLOWANCE ON YOUR OLD MACHINE

EASY TERMS
ONLY $1.00 WK.

10-DAY TRIAL PLAN
FREE HOME DEMONSTRATION

YOUR GIFT! QUICK, EASY DARNER & BUTTON-HOLER
This handy attachment can be used with your machine for darning, button-holing, quilting, appliqueing, mending, sewing on zippers and buttons, etc.

FREE
DRESSMAKER'S SHEARS Given With Each Purchase!

Not Just Polished, But Completely Rebuilt by Star With Star Guaranteed Parts!

● New Motor ● New SEWLITE ● New Carrying Case ● New Plugs and Wiring ● New Foot Control with Automatic Speed Adjuster
● Console Models Available at Slight Additional Cost!

Open Thurs. Until 9 P. M.
All Day Sat. Until 5:30

STAR VACUUM STORES
346 S. BROAD ST. TRENTON 6-0642

PH.: BRISTOL
8-8832

PENN STATE
Evening Classes
In BRISTOL

Concentrated, Intensive Instruction for Important Jobs in Business and Industry

COURSES WILL BE OFFERED IN:
Elementary Typing,
Elementary Shorthand,
Blueprint Reading, Inspection and Gaging,
Shop Mathematics, Accounting,
Industrial Relations, Supervisory Training,
Drafting, Strength of Materials,
Production Control, Quality Control.

REGISTRATION
Sept. 8-9-10-11, from 7 to 9 P. M., Bristol High School

CLASSES
Classes Meet Monday and Thursday Nights
Beginning September 22nd

For Additional Information Contact
ALFRED E. LEWIS
Bristol—Phone 887 (Day), 4590 (Night)

Register Now
16 technical certificate courses

Qualify for responsible positions in any of these Technical fields.

DAY AND EVENING CLASSES BEGIN SEPT. 29
(Each Course Leads to Certificate of Proficiency)

● Applied Dairy Procedure ● Architectural Drafting and Design ● Chemistry ● Commercial Television ● Heating, Refrigeration and Air Conditioning ● Industrial Electronics ● Manufacturing Operations and Processes ● Mechanical Drafting and Design ● Photography ● Principles of Physical Metallurgy ● Principles of Industrial Electricity ● Protective Coatings ● Radio Servicing ● Television ● Television Servicing ● Traffic Control Series (Rail Freight, Motor Freight).

Apply in Person for full information or 'phone LO 7-3520

Register and Enroll Now
TECHNICAL INSTITUTE OF
TEMPLE UNIVERSITY
1808 Spring Garden Street ● Philadelphia 30, Pennsylvania

(Note: Upon completion of any of the above 1-year Certificate Courses, students may matriculate for two additional semesters in the Community College of Temple University, to earn the Associate in Technology Degree.)

Looking for something?

The YELLOW PAGES of the Telephone Directory will tell you where to find it

THE BELL TELEPHONE COMPANY OF PENNSYLVANIA

Shadows On The Truth

Continued from Page One

inconsistent with closer cooperation among nations nor with the need for an enforceable peace . . . There is an important difference between communism as we view it and communism as some of the Asian peoples view it."

Think that over! It is precisely the arguments which, back before World War II, Russia and her Communists used as their pretext for seizing the free Baltic states of Estonia, Latvia and Lithuania, and thereafter conducting the most bloodthirsty extermination and "liquidation" of democratic-minded peoples in the history of the world.

It is the thesis by which Russia sought to justify the rape of Poland, the bondage of Finland, the crucifixion of the Balkan States, the extermination of Czechoslovakia, and all her other horrible list of atrocities—in most of which, at the time or immediately prior thereto, our own national government supinely acquiesced in terms almost identical with those being used today by Adlai Stevenson.

It is the thesis under which, after the Korean deadlock was reached, persistent overtures were made to Washington for the peace to be bought on the terms of the Admission of Red China to the United Nations and our own recognition of that blood-stained regime.

Phrase after phrase from the Stevenson speech is either word-for-word the same as the arguments advanced at that time on behalf of the Communist, or identical in thought. The truth is of course, that Harry Truman, Dean Acheson and General Marshall all showed strong symptoms of being eager to go along with "good old Joe" in this matter, were headed off only by a blaze of indignation throughout this nation.

The Stevenson speech on the subject of kind-hearted Communism in the Far East is as full of hypocracy as it is of misread facts.

For instance, after indorsing a series of "do-good" money-spending programs for Asia, Governor Stevenson said:

> "I want to assure our friends in Asia that America will never seek to dominate their political and economic development."

Now, this high-sounding remark contains the essentials of a foul-smelling lie, for this reason—that the excuse for which General Marshall withheld military aid from our war-time ally, nationalist China, was thereby destroying the government we had pledged to support and also caving in the economy it sought to maintain, was that the nationalists refused to concede to Marshall's demand that they upset their whole political set-up by taking into their government the disciples of an antagonistic political philosophy, the Communists.

Does Stevenson think that a transparent deception like his will fool anyone except a few unwary Americans? The Asians know quite well that China which trusted the men whose regime Stevenson's seeks to perpetuate was betrayed by Americans political leaders who unmistakeably were attempting to dictate both political and economic developments in China.

Sinclair Welcomes New Dealer!

Walter H. Clark

581 OTTER ST. BRISTOL, PA.

STOP IN FOR FRIENDLY, COMPLETE SERVICE

SINCLAIR ANTI-RUST GASOLINE GETS U.S. PATENT

NOW! Official recognition that Sinclair Anti-Rust Gasoline is *different* from any other gasoline on the market—so different it's *patented!*

SAVES you repair bills, Used regularly, this *patented* gasoline, with amazing rust inhibitor RD-119®, prevents the costly damage to your fuel pump and carburetor caused by rust and corrosion. See your Sinclair Dealer today!

THE ABOVE REFERS TO ME, FOLKS!

I'm Here to Make and Keep Your Car Running SWEETLY With A Full Line of Sinclair Anti-Rust Products. Stop In and Make Me Prove It!

Walter H. Clark

WE ARE LUCKY

TO BE ONE OF THE DEALERS HOLDING AN RCA VICTOR FRANCHISE!

To Have One Is Like Having "Money In The Bank" So Valuable Is The Franchise!

HERE IN THE PHOTOGRAPH ON THE LEFT, MR. SIDNEY BRANDT, REPRESENTING THE RAYMOND ROSEN COMPANY, RCA VICTOR DISTRIBUTORS, IS PRESENTING LEON PLAVIN, PROPRIETOR OF AUTO BOYS, WITH A PLAQUE SIGNIFYING OUR RCA VICTOR DEALERSHIP!

ALL THE NEW 1953 RCA VICTORS ARE HERE!

- "Magic Monitor" acts like an expert trouble-shooter inside your set!
- new optic treated kinescope face ends shadows, room reflections!
- Golden Throat tone system for rich, vibrant voice and sound control!
- built-in phono-jack adapts your set easily to 45 rpm record player!
- we'll give you liberal trade-in allowance for old television!
- RCA Victor famous factory trained service contract also available!

All Prices Include Tax, Warranty

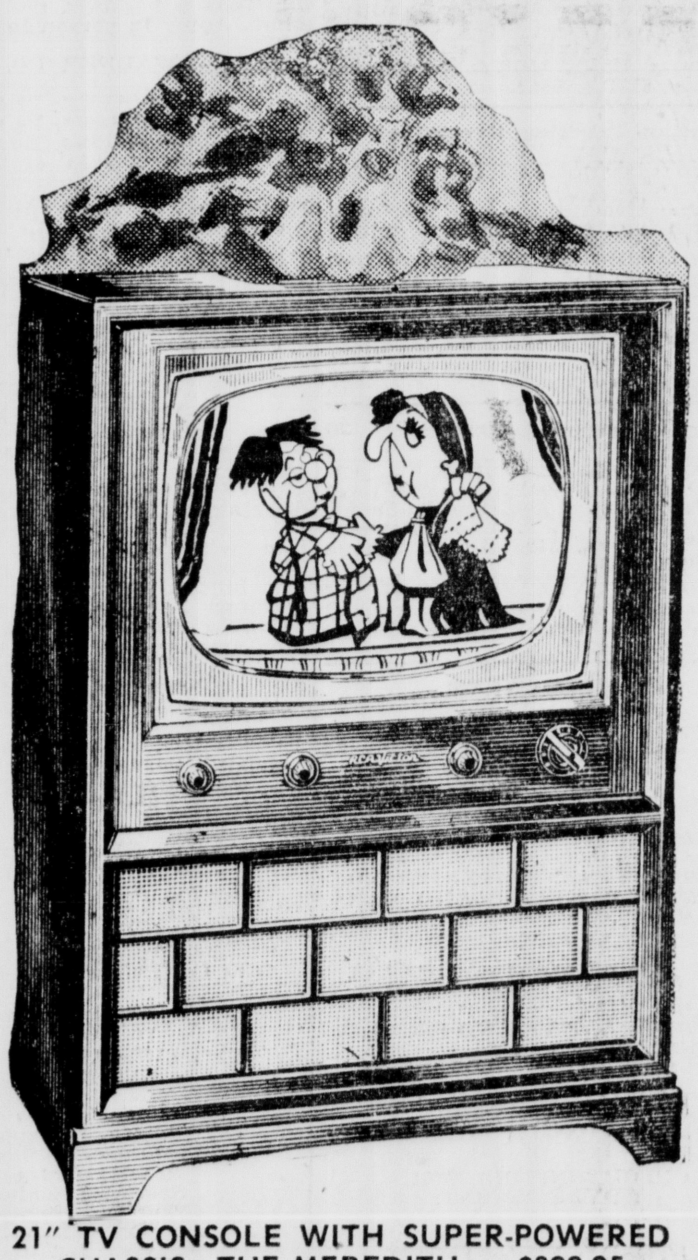

21" TV CONSOLE WITH SUPER-POWERED CHASSIS. THE MEREDITH — $399.95

21" TV TABLE MODEL THE LAMBERT — $279.95

21" TV CONSOLE THE BROOKFIELD — $339.50

17" TV IN TABLE CABINET THE SHELLEY — $199.95

17" TV CONSOLE THE ASHTON — $269.95

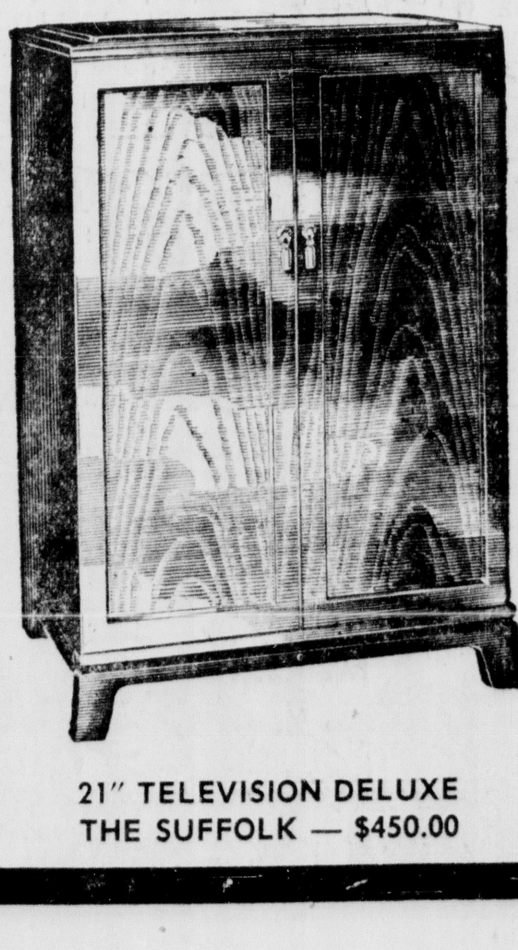

21" TELEVISION DELUXE THE SUFFOLK — $450.00

AUTO BOYS

408-10 MILL STREET, BRISTOL, PA.
PHONE BRISTOL 5554-5555

OPEN MONDAY, THURSDAY, FRIDAY NIGHTS

Shadows On The Truth

Continued from Page One

inconsistent with closer cooperation among nations nor with the need for an enforceable peace . . . There is an important difference between communism as we view it and communism as some of the Asian peoples view it."

Think that over! It is precisely the arguments which, back before World War II, Russia and her Communists used as their pretext for seizing the free Baltic states of Estonia, Latvia and Lithuania, and thereafter conducting the most bloodthirsty extermination and "liquidation" of democratic-minded peoples in the history of the world.

It is the thesis by which Russia sought to justify the rape of Poland, the bondage of Finland, the crucifixion of the Balkan States, the extermination of Czechoslovakia, and all her other horrible list of atrocities—in most of which, at the time or immediately prior thereto, our own national government supinely acquiesced in terms almost identical with those being used today by Adlai Stevenson.

It is the thesis under which, after the Korean deadlock was reached, persistent overtures were made to Washington for the peace to be bought on the terms of the Admission of Red China to the United Nations and our own recognition of that blood-stained regime.

Phrase after phrase from the Stevenson speech is either word-for-word the same as the arguments advanced at that time on behalf of the Communist, or identical in thought. The truth is of course, that Harry Truman, Dean Acheson and General Marshall all showed strong symptoms of being eager to go along with "good old Joe" in this matter, were headed off only by a blaze of indignation throughout this nation.

The Stevenson speech on the subject of kind-hearted Communism in the Far East is as full of hypocracy as it is of misread facts.

For instance, after indorsing a series of "do-good" money-spending programs for Asia, Governor Stevenson said:

> "I want to assure our friends in Asia that America will never seek to dominate their political and economic development."

Now, this high-sounding remark contains the essentials of a foul-smelling lie, for this reason—that the excuse for which General Marshall withheld military aid from our war-time ally, nationalist China, was thereby destroying the government we had pledged to support and also caving in the economy it sought to maintain, was that the nationalists refused to concede to Marshall's demand that they upset their whole political set-up by taking into their government the disciples of an antagonistic political philosophy, the Communists.

Does Stevenson think that a transparent deception like his will fool anyone except a few unwary Americans? The Asians know quite well that China which trusted the men whose regime Stevenson's seeks to perpetuate was betrayed by Americans political leaders who unmistakeably were attempting to dictate both political and economic developments in China.

Sinclair Welcomes New Dealer!

Walter H. Clark

581 OTTER ST. BRISTOL, PA.

STOP IN FOR FRIENDLY, COMPLETE SERVICE

SINCLAIR ANTI-RUST GASOLINE GETS U.S. PATENT

NOW! Official recognition that Sinclair Anti-Rust Gasoline is *different* from any other gasoline on the market—so different it's *patented!*

SAVES you repair bills, Used regularly, this *patented* gasoline, with amazing rust inhibitor RD-119®, prevents the costly damage to your fuel pump and carburetor caused by rust and corrosion. See your Sinclair Dealer today!

THE ABOVE REFERS TO ME, FOLKS!

I'm Here to Make and Keep Your Car Running SWEETLY With A Full Line of Sinclair Anti-Rust Products. Stop In and Make Me Prove It!

Walter H. Clark

WE ARE LUCKY

TO BE ONE OF THE DEALERS HOLDING AN RCA VICTOR FRANCHISE!

To Have One Is Like Having "Money In The Bank" So Valuable Is The Franchise!

HERE IN THE PHOTOGRAPH ON THE LEFT, MR. SIDNEY BRANDT, REPRESENTING THE RAYMOND ROSEN COMPANY, RCA VICTOR DISTRIBUTORS, IS PRESENTING LEON PLAVIN, PROPRIETOR OF AUTO BOYS, WITH A PLAQUE SIGNIFYING OUR RCA VICTOR DEALERSHIP!

ALL THE NEW 1953 RCA VICTORS ARE HERE!

- "Magic Monitor" acts like an expert trouble-shooter inside your set!
- new optic treated kinescope face ends shadows, room reflections!
- Golden Throat tone system for rich, vibrant voice and sound control!
- built-in phono-jack adapts your set easily to 45 rpm record player!
- we'll give you liberal trade-in allowance for old television!
- RCA Victor famous factory trained service contract also available!

All Prices Include Tax, Warranty

21" TV CONSOLE WITH SUPER-POWERED CHASSIS. THE MEREDITH — $399.95

21" TV TABLE MODEL THE LAMBERT — $279.95

21" TV CONSOLE THE BROOKFIELD — $339.50

17" TV CONSOLE THE ASHTON — $269.95

21" TELEVISION DELUXE THE SUFFOLK — $450.00

17" TV IN TABLE CABINET THE SHELLEY — $199.95

AUTO BOYS

408-10 MILL STREET, BRISTOL, PA.
PHONE BRISTOL 5554-5555

OPEN MONDAY, THURSDAY, FRIDAY NIGHTS

Late Summer Wedding Is

Continued from Page One

p. m. in Tullytown Fire station for approximately 100 guests.

For a honeymoon trip to Niagara Falls, N. Y., for one week, the bride wore a two-piece blue gabardine suit, red felt hat, red shoes, blue bag and the lavendar orchid corsage from the bridal bouquet.

The newlyweds plan to reside in an apartment at the home of the bride's mother.

The former Miss Walters had been employed at Paterson Parchment Paper Co., Edgely, for nine years, relinquished her duties prior to her marriage. Mr. Brown has been employed by Lavelle Aircraft Corp., Newtown for the past year.

The bride presented pearl necklaces to her attendants. The male attendances received wallets.

Use Want Ads for Results.

Couple Wed Saturday To Honeymoon In Mountains

Bristol Presbyterian Church was the scene of an attractive wedding Saturday afternoon at one o'clock. Miss Joan Harmsen, daughter of Mr. and Mrs. John Harmsen, Fleetwing road, Bristol twp., became the bride of Mr. Daniel Davis, Jr., son of Mr. and Mrs. Daniel Davis, Croydon. The Rev. Edward G. Yeomans officiated.

The organ was played by Mr. Horace M. Hutchinson. The church was decorated with white gladoili. The bride was given in marriage by her father. She wore a gown of Chantilly lace over satin, with tight bodice. The gown buttoned down the front to the hip line. It had a pointed collar, long pointed sleeves. The skirt was very full with a bustle of illusion net joining the long train. Her finger-tip length veil was of illusion, edged with lace, and fell from her lace-covered, satin shell-shapd head piece with ribbon rosettes. Slippers were white linen. The bride carried a bouquet of white roses with a white orchid center. She wore her grandmother's cameo necklace.

Miss Catherine Knecht, maid of honor had a strapless gown of iridescent gold taffeta, floor length, with matching silk organdy over dress. Sleeves were elbow length and she wore white linen shoes. The brides maids gowns were the same style as that of the maid-of-honor's. Mrs. Christopher B. Adams, Jr., Winder Village, sister of the bridegroom chose iridescent violet with matching slippers; while Mrs. Myles Fitzmaurice, Croydon, another sister, was attired in iridescent peacock blue. Their headpieces complemented their gowns as did also their mitts. Their colonial bouquets were of yellow roses.

Mr. Charles DeRatto, Croydon, cousin of the bridegroom was best man; while the ushers included Messrs. Christopher B. Adams, Jr., Winder Village, and Robert Brandt, Jr., Camden, N. J., cousin of the bride-groom. They were attired in white jackets and black trousers.

The bride gave her maid of honor a manicure set. The bridesmaids received ankle braclets. Mr. Davis gave a wallet and matching key holder to the best man; and belts with initialed buckles to the ushers.

Mrs. John Harmsen, mother of the bride, wore irridescent blue taffeta with trim and accessories of black velvet. The bridegroom's mother was attired in a silver gray taffeta dress with black velvet accessories. The two wore orchid corsages.

A reception was held at Bristol Terrace I community building. Guests from Croydon, Bristol Twp., Phila., Bristol, Allentown, Camden, N. J., Clifton, N. J., Moorestown, N. J., were serverd buffet style. The newly-weds will spend one week in the Pocono mountains. The bride is employed at Norman's Stationery Store, and the bridegroom by the "3 M's" Co. Mr. Davis is also a graduate of Bristol high school.

For her traveling costume the bride chose an aqua knit suit with black velvet accessories and an orchid.

Mr. and Mrs. Davis will reside in Croydon with the former's parents.

TULLYTOWN

A meeting of the Sacred Heart League is scheduled this evening at eight in the fire station. During the social hour, refreshments will be served. New members will be welcomed.

WANTED

DAY SHIFT
- Female Assemblers
- Boys

SECOND SHIFT
- Female Press Operators
- Female Assemblers

Call in Person at New

Kemline Metal Products Co., Inc., Plant

3RD AND COATES AVE., EDGELY, PA.

Next to New Edgely School

On Your Signature Only

LOANS

UP TO $2000

COMPARE! SAVE!

CASH YOU RECEIVE	18 MONTHLY PAYMENTS	CASH YOU RECEIVE	18 MONTHLY PAYMENTS
$210.00	$ 14.63	$480.40	$ 30.00
319.60	20.00	738.48	46.00
415.88	26.00	1066.08	66.00

Payments Include Interest and Principal

ONE-VISIT SERVICE!

PHONE OR COME IN . . . TODAY

FAMILY

FINANCE CORPORATION (Loans up to $300) CONSUMER DISCOUNT CO. (Loans over $300)

300 MILL ST. - Ground Floor - PHONE Bristol 5578

BRISTOL, PA.

Welcome Wagon Sponsors

will serve you well

BUY at HOME

WELCOME WAGON

On the occasion of:

The Birth of a Baby
Sixteenth Birthdays
Engagement Announcements
Change of residence
Arrivals of Newcomers to City

Bristol Area Residents

Phone Bristol 6418

(No cost or obligation)

AT LAST!

Whitewall TIRES

By FIRESTONE

Now in Stock

Small Down Payment

Easy Weekly Terms

AUTO BOYS

408-10 Mill St., Bristol

DEBT COLLECTIONS

Accounts — Notes — Claims of any kind of debts — anywhere in America. No collection — No fee. We advance all costs.

Collection Dept.

BUCKS CO. C & C BUREAU

Kanter Bldg.

400 Mill St. Ph.: Bristol 4659

DR. W. H. SMITH

Neuropath — Chiropractor

Naturopath — Physiotherapist

214 Radcliffe St. Phone: 4510

(Licensed Since 1922)

QUICI MOVING

Done by Experts

Padded Van -:- Cargo Insured

717 Wood St. Bristol, Pa.

4952 — BRISTOL — 2283

CLASSIFIED ADVERTISING

CROYDON REPRESENTATIVE
In area bounded by Neshaminy Creek, Delaware River Burlington-Bristol bridge approach, and Penna. R. R., phone Bristol 9982, Henry Blask, State Road, and Cedar Ave., Croydon

ANNOUNCEMENTS

Deaths 1

WINCH — September 12, 1952, John C. age 67, husband of Ada E. (nee Griffith). Relatives and friends are invited to attend the services on Tuesday 2 P. M., from his late residence, Whittier Ave. & Craig St., Andalusia, Pa. Interment North Cedar Hill Cemetery, Phila. Friends may call Monday evening.

HERRITY — At Phila., Pa. Sept. 13, 1952. Margaret A. Herrity. Relatives and friends are invited to attend the funeral from the Wm. I. Murphy Est. Funeral Home, 1002 Radcliffe St., Wednesday 9 A. M. High requiem mass, St. Mark's R. C. Church 10 A. M. interment St. Mark's Cemetery. Friends may call Tuesday evening.

Cards of Thanks 2

WE WISH TO THANK — All our friends for their expression of sympathy in cards and flowers during our recent bereavement.
MR. & MRS. J. ARTHUR MEYERS

In Memoriam 3

JOHNSON — In sad and loving memory of our Son Donald T. Johnson, taken suddenly Sept. 15.
MOTHER, FATHER
SISTERS, BROTHERS

Funeral Directors 5

A CONVENIENT PLAN — For moderate funerals. William I. Murphy Estate, 1002 Radcliffe st., Bristol, Pa. Phone 2417.

AUTOMOTIVE

1940 OLDS. — 4 dr. sed., 6 cyl., r. & h. good condition. Gus Paulson, Jr., Cornwells 0670.

Depend on your Dealer
ADAMS-WILDBLOOD, INC.
You can always find the carefully conditioned car you are looking for.
'52 Corsair, like new, 6 cyl.
'51 Henry J. a bargain, 6 cyl.
'51 Henry J. all extras, 4 cyl.
2-'47 Kaiser (special) at $595.
1-'48 Frazer (black) $695.
'46 Ford, all extras. Bargain.
And Many Others
1427-31 Radcliffe Street

BUSINESS SERVICES

Business Services Offered 18

FILL DIRT AND TOP SOIL—Haines Excavating. Phone Bristol 2601.

CELLAR DOORS — Public Welding & Iron Service, 414-20 Pond street, Bristol 9450.

RAILINGS & FENCES — Public welding & iron service, 414-20 Pond st., Bristol 9450.

ELECTRICAL CONTRACTORS — George P. Bailey & Sons. Phone Bristol 5006.

REUPHOLSTERING
LOWEST PRICES
HIGHEST QUALITY
Be smart—see Cooper
210 State Road, Croydon
Phone Bristol 4610

BRISTOL TANK & WELDING CO.—275 gallon, inside storage tanks with underwriters approval, iron railings and general work. Ph. Bristol 3641, 14-16 Monroe st.

VACUUM CLEANERS REPAIRED—All makes. Immed. servce. Ph. Bristol 5957.

PET FOOD — Fresh-frozen horsemeat, dry and canned foods for pets. Free delivery in all surrounding communities. Phone Bris. 4775.

FOR THE FINEST TV SERVICE
TAYLOR ELECTRONICS
422 JEFFERSON AVE.
PH.: BRISTOL 4588

CESSPOOLS AND SEPTIC TANKS —Cleaned and treated. Fred K. Hibbs & Sons. Ph. Bris. 3763.

SHARPENING SERVICE — All makes of hand mowers and power mowers all saws sharpened and repaired also gasoline motors repaired. Repair parts for 36 different makes hand mowers. Authorized dealer for Clinton gasoline engines. Agent for Moto Power Lawn Mowers. Picked up and delivered. Phone Bristol 2530, John Ritter, 566 Swain st., Bristol, Pa.

TV ANTENNAS — Complete guaranteed installation, $25. Antenna repairs reasonable. Marrucci's Television Service, 579 Bath St. Bristol 9988.

CEMENT CONTRACTOR — Curbs, gutters, sidewalks, garages, steps, and cellars. Costantini & Scancella. Phone 8-8198 - 3400 - 3765.

ELECTRICAL CONTRACTOR — House—Wiring—Power. Richard S. Brown. Phone Bristol 3873.

FILL DIRT — And top soil, truck, crane and dozer. Excavating. Rumsey, Langhorne 2697.

ROOF SHINGLING — And siding contractor. Phone Bristol 6398.

Building and Contracting 19

CEMENT CONTRACTOR — Sidewalks, walks, curbs, gutters driveways, garages, cellars, porches. Emidio Costantini, 1229 Pine Grove st. Call Bristol 3532.

STAIRWAY EXPERTS—Dutch hall, complete, tear out, horses, oak steps, Hollywood arch, plaster, elec. Paul Ortlip, Marvo Corp., Newportville. Bristol 6286. Easy monthly payments.

Insurance and Surety Bonds 23

FARM BUREAU — Auto, fire, life. Paul Simpson. Paper Mill Village, Edgely, Pa. Bristol 3890.

AUTO INSURANCE ON TIME
$3.80 down, 6 mo. to pay for liability. No interest, good stock company. Michael J. Catalano, Inc., 2nd flr., McCrory Bldg., Mill & Wood sts., Bristol 5727 & 6058.

Painting, Papering, Decorating 26

PAPERHANGING—Int. & Ext. Painting. Financed if des. Raymond G. Banker, 240 Mulberry St. Ph. 9511.

PAPERHANGING — Reasonable. New fall patterns. Stephen Aicher, Bristol 5328.

Printing, Engraving, Binding 27

MIMEOGRAPHING — Personalized letters, addressing, mailing. N. O'Brady, 86 Fleetwg. Dr. Bris. 5439.

Professional Services 28

OPTICAL PRESCRIPTIONS FILLED —All types of optical repairs. Lens replaced. Large assortment of modern frames. J. S. Lynn, Jeweler and Optician, 312 Mill st. Phone Bristol 5630.

BEL-LAIR CONVALESCENT HOME —Beautiful grounds, home cooked meals, reasonable rates. Phone Cornwells 0957.

EMPLOYMENT

Help Wanted—Female 32

BELL TELEPHONE
HAS

RESPONSIBLE INTERESTING JOBS FOR THOSE WHO CAN QUALIFY.

RECENT SIZABLE INCREASES, IN OUR STARTING WAGES, MAKE THESE JOBS DECIDEDLY ATTRACTIVE AND HIGHLY DESIRABLE.

CLEAN COMFORTABLE SURROUNDINGS

OPPORTUNITIES FOR ADVANCEMENT.

STEADY EMPLOYMENT

FRIENDLY ASSOCIATES

ASSIGNMENTS OFTEN NEAR YOUR HOME

DON'T DELAY

MAKE INQUIRY TODAY AT ANY TELEPHONE BUSINESS OFFICE OR AT OUR EMPLOYMENT OFFICE

PARRY BUILDING (2nd Floor)
BELLEVUE & MAPLE AVENUES
LANGHORNE

8:30 A. M. to 5 P. M.

THE BELL TELEPHONE CO.
OF PENNSYLVANIA

SECRETARIES

CLERK-TYPISTS

KEY-PUNCH OPERATORS

Good Salary and Other Company Benefits

Apply In Person

KAISER
METAL PRODUCTS, INC.

Radcliffe Street
Bristol, Pa.

PROOF OF U. S. CITIZENSHIP REQ.

EMPLOYMENT

Help Wanted—Female 32

YOUNG LADY — Clerk-typist, pleasant surrounding. 40 hr. week. Salary commensurate with ability. Bristol P. O., Box 10.

2 GIRLS — For soda fountain & luncheonette. Marucci Sandwich Shop, 579 Bath st., Bristol 9988.

GENERAL OFFICE WORK — Typing, filing and must be able to operate bookkeeping machine or willing to be taught while working. Plant located near bus in Cornwells Heights. Write or call for application blank — Penn's Manor, Simons & Dungan Aves.—Cornwells 1000.

GIRL OR WOMAN — For cleaning 1 day a week. Phone 9425.

WAITRESS — Full time, 5 P. M. to 1 A. M. Apply Cadillac Bar & Grille, 900 Pond st. Call Bristol 9985.

WAITRESS — Part time 11 A. M. to 2 P. M. Apply Cadillac Bar & Grille, 900 Pond st. Call Bristol 9985.

SALESLADIES
Full or part time. Good starting sal. plus comm., experienced only in dresses, coats & suits. Apply in person, Bogage & Sons, 409-11 Mill st.

SECRETARY — For contractor's office, excellent salary, pleasant surroundings. Apply in own hand writing, P. O. Box 70, Fallsington, Pa.

BOOKKEEPER — Preferably female, middle aged, with ability to close books. Pleasant surroundings, good pay. All government securities plus health and life insurance company paid. Good salary. State background and qualifications. Write Box 91.

CHRISTMAS CARDS 40 FOR $1
Exclusive self-sellers, with sender's name. 150% profit—$60 yours on 80 new $1.25 Christmas Assortments. 25-card $1 box, over 100 others. Extra cash bonus; guarantee. 5 Assts. on approval, Imprint samples Free! Cardinal Craftsmen, 1400 State, Dept. 7-Y, Cincinnati 14.

EMPLOYMENT

Help Wanted — Male 33

SALESMAN — Full or part time. Apply Penn Realty Co., Mill st. & Hwy. Phones 2096-3644.

CONCRETE CONTRACTOR — large volume work, excellent opportunity. P. O. Box 10, Bristol, Pa.

MAN — Wanted for general work. Spencers, Inc., Mill and Radcliffe sts.

PAINTERS — Interior and exterior, 4—1st class men, steady work for right persons. Call Langhorne 3561 3462.

BOYS WANTED — For work after school. Apply Straus Cut Rate, 407 Mill St.

STEEL FABRICATOR
Capable of Working from Prints
FIRST CLASS MACHINIST
Capable of Working from Prints
BURLINGTON FABRICATORS, INC.
Burlington, N. J. Burlington 3-1525

RELIABLE MAN—With car wanted, part or full time, to call on farmers in Bucks County. Wonderful opportunity. $10 to $20 in a day. No experience or capital required. Permanent. Write today. McNess Company, Dept. C, Candler Bldg., Baltimore 2, Md.

MEN — 21 to 45 for steady work. Several openings in the Production Dept. Must be over 150 lbs. Call at Minnesota Mining & Manufacturing Co., 8 A. M. to 4.30 P. M.

NEWS BOYS — Wanted in Landreth Manor area, phone 4011.

MEN—UNSKILLED

. . . strong, able-bodied men for permanent work in sand & gravel plant. Good rates. Company paid group insurance and hospitalization, paid vacations & holidays, and shift premium. Apply in person to

WARNER CO.

VAN SCIVER PLANT
(Tullytown, Pa.)
(along Bristol Pike Route No. 13 between Morrisville & Tullytown)

HAVE YOUR OWN BUSINESS — servicing 800 family route now open for man or woman with car living in Bucks County. Good earnings. No investment. We furnish stocks, equipment, on credit. Experience unnecessary. Write Watkins Co., Box No. 367R, Dept. AZ, Newark, N. J.

MANAGER

—for servicing investments of our active accounts in this area. Exclusive franchise for qualified man desiring to be trained to represent this 58 year old financial institution with over 600,000 customers plus managed assets in excess of one billion dollars. Exclusive distributors of the world's largest balanced mutual fund and largest face amount certificate business in North America. If you want to join an established leader and inherit its active accounts in YOUR area, for work on a draw against commission basis. write to-day to Investors Diversified Services, Inc., Suite 2326 Lincoln Liberty Bldg., Philadelphia 7, Pa.

PIN BOYS — Wanted. Apply Bristol Recreation Center. 1500 Farragut ave. Ph. Bris. 3802.

DRILL PRESS — Operators, machine operator and assemblies, some experience desired. American Industries Co. Phone 9604.

SENIOR
DESIGNERS
DRAFTSMEN
ENGINEERS

Electronics
Electro-Mechanical
Guided-Missiles
Special Ordnance
Special Machinery
Turbines-Pumps
Compressors

Work In Trenton
POWER
GENERATORS
LIMITED

Free parking, finest facilities in Trenton. Top rates, liberal benefits. Investigate now your opportunities for immediate professional and financial advancement.

Apply ADMINISTRATIVE OFFICES
150 E. State St., Tel. 6-3505-6-7-8

Help — Male and Female 34

MEN & WOMEN
With luncheonette experience for training to become Canteen Managers. Full time, salary during short training period, then liberal commission. Must be willing workers. Transportation to and from job necessary. Also part time workers, 75c per hr. & lunch. 10 a. m. - 2 p. m. Keystone Kanteen, Tullytown-Fallsington rd. near Levittown Exhibit Homes. Phone Bristol 9843.

NEED MORE MONEY?
Men, women, full or part time, pleasant work, exceptional pay. Car necessary. Ph. Bristol 5957, 9 to 12 A. M. or 5 to 7 P. M.

Situations Wanted — Female 36

EXP. STENOGRAPHER — clerk will do typing, addressing and tabulating at home. Call Bristol 7103.

YOUNG WOMAN—Desires typing or clerical work to do at home. Call Bristol 6542.

COLLEGE GRADUATE — Desires secretarial position. 3 years experience in this field and travel abroad. Write Courier Box 99.

EMPLOYMENT

Situation Wanted — Male 37

CAPABLE EXPERIENCED BOOKKEEPER — Young man 30, desires work as bookkeeper or in charge of small office. Must be permanent position. Write Courier Box 90.

FINANCIAL

Business Opportunities 38

FARMERS — Who grow their own fruit and vegetables, you can have a steady retail outlet for your crop at Bristol Farmer's Mkt., Bath rd. at Rt. 413. Sales held every Fri. from noon until midnight. Very low rent. Call or write Bristol 2773.

SERVICE STATION
For rent, Bristol, P. C. Voltz, Bristol 2123

MERCHANDISE

Articles for Sale 51

STEEL — I beams, lintels, lolly columns, anchor bolts & Bliss Steel Sash. Public Welding & Iron Service, 414-20 Pond st. Ph. 9450. Welding, burning, fabrication and erection service.

HEARING AIDS —& Hearing aid batteries for all makes of hearing aids. Old batteries tested free. Brosbe's Drug Store, 310 Mill st. Phone Bristol 3561.

APPLIANCES — All makes, floor samples, reduced prices. Stop in and save at Mayfair Maytag Co., 7038 Frankford Ave., Phila., 35. Phone Mayfair 4-6200.

HOT WATER BOILER — International, with 3½ G.P.M. tankless takeoff, coal or oil fired, for 5 or 6 rms. Can be seen in use. Reasonable. Call Cornwells 0191W.

1 RCA 10" — Anniversary model television set. As good as new, $55. Bristol 5400.

9 STORM SASH — & screens, reasonable. Call after 4 p. m. Corn. 0118.

ROASTER & BROILER — Westinghouse elec. Elec. heater, good cond. Ph. Hulmeville 6696.

Boats and Accessories 52

SPEED BOAT — And trailer. Cris-Craft, Riviera, 17', good cond. Ph.: Bristol 3548.

Business and Office Equipment 54

2—8' NEON RESTAURANT SIGNS—$50 each, letters 10" high; 6' diner sign, letters 12" both sides $50; Magic Chef 6 burner gas range $50; 18 leatherette diner stools $2.50 each; 20 chairs, $2 each; long diner sink, 8' x 12" $40; canopy 10' long $20; ¼ h.p. compressor for refrig. $35; 2 high chairs $5 each; Fri-o-lator, $60; plus numerous other items, Fairweather's, 35 Lincoln Hwy., Penndel, Pa.

Household Goods 59

EASY — Spindrier, $119.95; Frigidaires, all porcelain, in stock; Maytag washers, largest selection. Stop in and save at Mayfair Maytag Co., 7038 Frankford Ave., Phila. 35. Phone Mayfair 4-6200.

FRIGIDAIRE REFRIGERATOR — 4 yrs. old, good condition. $80. Phone Corn. 7-93J4.

BENDIX WASHER — Good working cond., reasonable. Call Bristol 2603.

KITCHEN SET — 5 pc., white, porcelain top table. Bristol 9324.

Musical Merchandise 62

USED — Kimball spinet piano, $375. Rebuilt Berscher alto saxaphone, $145; new Lester spinets and grands. Inquire about the Lester rental plan. John Firman's Music Shop, 204 Otter st., Bristol. Ph. 7496.

RCA LARGE RADIO — Phonograph comb. Best offer. 50 School Lane, Fairview Park, Eddington.

Seeds, Plants, Flowers 63

AZALEA'S — Hardy two year old plants $1 each. W. H. Milnor, Bath road, Bristol, Pa. Phone 2381.

Specials at the Stores 64

FROZEN FOOD CONTAINERS — All sizes and types of containers for fruits and vegetables. M. E. H. Locker Co., Bath rd., Bristol 3009.

WALLPAPER—50% off. Room lots, enough for a 10 x 12 from $2.99. W. W. Morhard Co., 413 Mill st.

Buy your WALLPAPER—At wholesale. Richman's, 315 Mill st., Bristol.

KENTILE—asphalt tile 3c per block, 9x9, "A" colors. Richman's, 315 Mill St. Ph. Bris. 5551.

Wearing Apparel 65

FUR COAT — Beaver, size 16; green plaid suit, size 15-16; man's sport jacket size 36, black jodhpur size 15. All reas. Mayfair 4-1869.

Wanted—To Buy 66

ANTIQUES WANTED — Drop leaf tables, old furniture, chairs, sofas, bric-a-brac, cut glass. Bob Dunlap, Hulmeville 6563.

WE BUY ANYTHING — We sell everything, Sattler, 5th Ave. and State Rd., Croydon. Ph. Bris. 2321.

CASH — For your used furniture tools, etc. We buy anything. Call Bristol 7272-6657.

ROOMS AND BOARD

Rooms without Board 68

ROOMS — 606 Clymer St.

LARGE CHEERFUL ROOM — With small family, new home, gentlemen pref. Bristol 3974.

DOUBLE RMS. — Priv. bth. and entrance, gentlemen. Phone Bristol 3875.

ROOM — Sgle. 693 Mansion st. Bristol 6126.

LGE. FRONT BEDROOM — Suitable for 2 persons. Bristol 2530.

REAL ESTATE FOR RENT

Business Places for Rent 75

GARAGE—Pond st. 6000 sq. ft., cind. blk., excel. shape. Ph.: 7838.

Apartments and Flats 74

APT. — Langhorne, 2 bd. rms., liv. rm., kit. & bth., priv. ent. and porch. Adults only $70 per mo. plus utilities. Call Langhorne 2571. Jobson, Old Lincoln Hwy., Janney, Langhorne.

APT. — 4 rm. and bath, couple. See Mrs. Tabor, 500 China Lane, Croydon.

PRV. APT. — Suitable for 2 or 3 men. Apply 311 Lincoln ave. Bristol 9361.

APT. — (new) 2 large rms. and bath. $65 mo. including heat and water. No children. Also 3 bedroom apt. excellent location $95 mo. including utilities. For details call Lampel & Luz, Cornwells 0916.

Houses for Rent 77

CHESTNUT ST. — House for rent or. sale. Alum. storm windows, bath, Venetian blinds. Apply 26 4th ave. Phone 8-1994.

Wanted — To Rent 81

EXECUTIVE WANTS — Unfurn. apt. Bristol or vic. 2 b.rms. for occupancy Oct. 1. Write Courier Box 100.

REAL ESTATE FOR SALE

Brokers in Real Estate R

SEE SENDERLING — Real Estate Mortgages, Insurance. Since 1921. Let us serve you. 3900 Frankford Ave., Phila. 24, Pa. JE-5-5500.

Business Places for Sale 82

BAR-RESTAURANT-HOTEL — Rte. 1, near speedway, going business, reasonably priced.

STORE-RESIDENCE — Rogers Rd., 165' hwy. front; 5 rm. dwg., garage, near school and new developments, excel. cond.

H. B. EASTBURN Bristol 7838

REAL ESTATE FOR SALE

Real Estate for Sale 82-A

WINDER VILLAGE — 2 sty. masonry with lge. lot, all conv. $10,000.
NORTON AVE. — 1½ sty. masonry, cor. lot, new, reasonable.
MAPLE SHADE — 1 sty. ranch type new, all modern conv.
LAFAYETTE ST. — 3 bdrms., h.w.h. priced very reasonable.
FOREST ST. — Bath Manor, one of the best buys, Ranch type, 3 level with gar.
RADCLIFFE ST. — 4 sty. brk., business & apartments.
POND ST. — End brick, 3 bdrms., oil heat, immed. poss.
CLEVELAND ST.—End brick, h.w.h. owner will re-finance, low down payment.
LANDRETH MANOR — Cor. new, lge. lot. immed. poss.
BATH RD. — Bungalow, 5 rms. & bath, reasonable.
WILSON ST. — 2 apartments, all modern conv.
COME IN — And see our other listings . . . for best results always see . . .
THE MASSI AGENCY
241 Radclieff St. Bristol 4789-4713
INSURE AND BE SURE WITH US

NEWPORTVILLE — Bungalow, vacant. 3 rms., bath, electric pump, lot 50x140, space heater. $3950. See Senderling, 3900 Frankford ave. Phila., 24, Pa. JE 5-5500.

EDGELY — Grieb ave., new house, 4 rms., mod. bath & kit., hwd. floors, oil heat, full cellar. Unfin. 2nd floor $10,300. Phone 6396.

PARKLAND'S — best location, frame home with 6 lrg. rms., and bth., open porch, beautifuly kept, furnished complete. Only $5500. Owner will take $3000 mortgage.

NEWPORTVILLE — Ranch home, one you have been waiting for — lge. l.r., d.r., kit., bath & 2 lge. bed rms. Full cellar, oil heat, many extras. Approx. 1 acre ground, sacrifice $11,200.
HULMEVILLE — Twin home in excel. cond., lge. l.r., d.r., kit. 1st flr. 2 lge. bedrms. & bath 2nd. flr., 2 very lge. bedrms. 3rd flr. Large lot, many extras. Price only $9000.
IF IT'S A BETTER—Home you are looking for, contact us at once. We have them.
SYLVESTER & KEATING
120 Bellevue Ave., Penndel
Langhorne 2321 Bristol 4254

WELL — WELL — WELL
RIVER FRONT — lge. property with All modern convenience, situated in 600 block. Radcliffe st. Suitable for professional. Very reasonable
228 MIFFLIN ST. — All conven. $6800
HOUSE—5 rms., situated 333 Lafayette St. Possession at once. Priced at $4500.
NEW HOMES—G. I. Approved. Full basement. All modern improvements. Act quick and take your choice.
TAP ROOM & NIGHT CLUB — No information given by phone. Only by appointment.
Also other properties for sale. See me first before you buy.
CHAS. LA POLLA
1418 Farragut Ave. Phone 5652

NEWPORTVILLE — See this fine old Colonial type stone home, 3 b.rm., fire place, oil heat, also a det. 2 st. frame bldg., ideal for store or workshop. See it. The price is right. $8000.
WOOD ST. — 8 rms. & bath, oil heat, excel. cond. $8700.
LAFAYETTE ST. — 7 rms. & bath, semi det. A good buy for $7900.
RADCLIFFE ST. — River front, 8 rms., 2 baths, excel. for Professional offices.
HARRIMAN — 3 b.rm. house with fire place, 2 baths, tile kit., det. garage. Many extras. One of Bristol's finest executive homes, Seen by app't.
CROYDON — 5 rms. & bath, oil heat, unfin. attic, lge. lot, excel. cond., only $8200.
CEDAR ST. — Apt. house with good income. 3 apts., plus owners quarters. A good buy at $12,000.
PROSPECT AVE. — G. I. Approved, 3 bedroom house with dishwasher & garbage disposal unit, storm sash & screens, full basement on lot 100x150. $8500.
PENN REALTY CO.
Cor. Mill St. & Highway
Ph. 2096 - 3644
Inquire about our many other homes, lots, investments and rentals.

PENNDEL VILLAGE — See this select, new development of Cape Cod bungalows consisting of 2 bedrooms, living room, kitchen, and bath on the first floor with plenty of space for extra 2 bedrooms on second floor. Full basements and large lots. Prices begin at $11,300.
HARRIMAN — Garfield St. 6 spacious rms. & bath, oil h. w. heat, modern kit. Many extras. $10,900.
EDGELY — new all stone, 3 bd. rms., ranch style, spacious liv. rm., kit. dinette, ceramic tile bth., garage full basement, lge. lot, $16,850.
BATH ROAD—Cor. bus. prop. plus 15 acres ripe for development. 1279' road frontage.
MICHAEL J. CATALANO, Inc.
McCrory Bldg., Mill & Wood Sts.
Bristol 5727 or 6058

MULBERRY ST. — 7 rms, mod. bth., semi. det., fr. dwg., H. W.O. heat, hdw. flrs., excel. cond., many extras.
POND ST. — 6 rms. & b. gar., reduced to $7500.
LINDEN ST. — 4 bedrm. dwg., full cellar.
MAPLE SHADE — New 5 rm. & b. dwg., many extras, $9950.
OFF BATH ROAD—New, 5 rms. & ceramic b., gar., cellar, oil heat. Cor. lot. $14,500.
NEWPORTVILLE—4 rm. dwg., oil heat. $3500.
NEWPORTVILLE RD. — Masonry dwg., 3 rms. & b., gar., lge. cor. lot. $7500.
HULMEVILLE — 5 rms. & b., exp. attic, cellar, excel. location.
HULMEVILLE RD. — Ranch dwg., 6 rms. & b., gar., big lot, fire place, many extras.
PENNDEL—New 9 rm. & 2 b. dwg., 4 bedrms., din.rm., den, side porch, cellar, att. gar., big cor. lot, city water.
HUGH B. EASTBURN
122 Mill Street Ph.: Bristol 7838

BRISTOL TWP. — Old Rogers rd. near Bath rd., 5 rm. dwelling, oil heat, garage, lge. lot. Reasonable. Richard W. Fechtenburg, Cornwells 1050.

HIGHLAND HOMES
New all masonry homes, full basement, tile bth. & kit., 2 bd. rms. and exp. attic, lge. lot, city water and conveniences. V. A. & F. H. A. approved. Take Durham rd. to sup. hwy. at Langhorne, turn left, 1 mi. on sup. hwy. at Atlantic gas station, turn left ½ block. Phone Langhorne 7772, Morrisville 7104.

GLENN-ASHTON FARMS
Attractive half acre home sites in secluded community of contemporary homes, open for inspection daily & Sunday. From Eddington follow Newportville road 113, for 1.1 miles to entrance at iron gate Ask for Mr. Lerch.
LEISTER & LEISTER, Developers

BUNGALOW — 7 rms & bth. 119 Clover ave., Croydon Manor, $14,900 Phone Bristol 6873-4215 for appointment.

Lots for Sale 85

CHOICE LOTS — Approximately 80' x 200'. J. Alfred Rigby. Phone Cornwells 0373.

W. BRISTOL — Second ave., 5 lots. Anthony Messina, Real Estate & Insurance, 1121 Radcliffe st., Ph. Bristol 8-1967.

BATH RD. — 100'x400', city water $2500; Edgely, cor. lot, 60'x100', city water $1800. Penn Realty Co., Mill st. & Hwy., Bristol 2096-3644.

Wanted—Real Estate 89

$$CASH — CASH — CASH$$

FOR YOUR REAL ESTATE
We are now in listings and we are proud of it, it shows we are selling them fast. Need residential, commercial and lots.
PENN REALTY CO.
Cor. Mill St. & Highway
Ph.: 2096 - 3644

SECRET AGENT X9 By Mel Graff

Late Summer Wedding Is

Continued from Page One

p. m. in Tullytown Fire station for approximately 100 guests.

For a honeymoon trip to Niagara Falls, N. Y., for one week, the bride wore a two-piece blue gabardine suit, red felt hat, red shoes, blue bag and the lavendar orchid corsage from the bridal bouquet.

The newlyweds plan to reside in an apartment at the home of the bride's mother.

The former Miss Walters had been employed at Paterson Parchment Paper Co., Edgely, for nine years, relinquished her duties prior to her marriage. Mr. Brown has been employed by Lavelle Aircraft Corp., Newtown for the past year.

The bride presented pearl necklaces to her attendants. The male attendances received wallets.

Use Want Ads for Results.

Couple Wed Saturday To Honeymoon In Mountains

Bristol Presbyterian Church was the scene of an attractive wedding Saturday afternoon at one o'clock. Miss Joan Harmsen, daughter of Mr. and Mrs. John Harmsen, Fleetwing road, Bristol twp., became the bride of Mr. Daniel Davis, Jr., son of Mr. and Mrs. Daniel Davis, Croydon. The Rev. Edward G. Yeomans officiated.

The organ was played by Mr. Horace M. Hutchinson. The church was decorated with white gladoili. The bride was given in marriage by her father. She wore a gown of Chantilly lace over satin, with tight bodice. The gown buttoned down the front to the hip line. It had a pointed collar, long pointed sleeves. The skirt was very full with a bustle of illusion net joining the long train. Her finger-tip length veil was of illusion, edged with lace, and fell from her lace-covered, satin shell-shapd head piece with ribbon rosettes. Slippers were white linen. The bride carried a bouquet of white roses with a white orchid center. She wore her grandmother's cameo necklace.

Miss Catherine Knecht, maid of honor had a strapless gown of iridescent gold taffeta, floor length, with matching silk organdy over dress. Sleeves were elbow length and she wore white linen shoes. The brides maids gowns were the same style as that of the maid-of-honor's. Mrs. Christopher B. Adams, Jr., Winder Village, sister of the bridegroom chose iridescent violet with matching slippers; while Mrs. Myles Fitzmaurice, Croydon, another sister, was attired in iridescent peacock blue. Their headpieces complemented their gowns as did also their mitts. Their colonial bouquets were of yellow roses.

Mr. Charles DeRatto, Croydon, cousin of the bridegroom was best man; while the ushers included Messrs. Christopher B. Adams, Jr., Winder Village, and Robert Brandt, Jr., Camden, N. J., cousin of the bride-groom. They were attired in white jackets and black trousers.

The bride gave her maid of honor a manicure set. The bridesmaids received ankle braclets. Mr. Davis gave a wallet and matching key holder to the best man; and belts with initialed buckles to the ushers.

Mrs. John Harmsen, mother of the bride, wore irridescent blue taffeta with trim and accessories of black velvet. The bridegroom's mother was attired in a silver gray taffeta dress with black velvet accessories. The two wore orchid corsages.

A reception was held at Bristol Terrace I community building. Guests from Croydon, Bristol Twp., Phila., Bristol, Allentown, Camden, N. J., Clifton, N. J., Moorestown, N. J., were serverd buffet style. The newly-weds will spend one week in the Pocono mountains. The bride is employed at Norman's Stationery Store, and the bridegroom by the "3 M's" Co. Mr. Davis is also a graduate of Bristol high school.

For her traveling costume the bride chose an aqua knit suit with black velvet accessories and an orchid.

Mr. and Mrs. Davis will reside in Croydon with the former's parents.

TULLYTOWN

A meeting of the Sacred Heart League is scheduled this evening at eight in the fire station. During the social hour, refreshments will be served. New members will be welcomed.

WANTED

DAY SHIFT

- Female Assemblers
- Boys

SECOND SHIFT

- Female Press Operators
- Female Assemblers

Call in Person at New

Kemline Metal Products Co., Inc., Plant

3RD AND COATES AVE., EDGELY, PA.

Next to New Edgely School

On Your Signature Only

LOANS

UP TO $2000

COMPARE! SAVE!

CASH YOU RECEIVE	18 MONTHLY PAYMENTS	CASH YOU RECEIVE	18 MONTHLY PAYMENTS
$210.00	$ 14.63	$480.40	$ 30.00
319.60	20.00	738.48	46.00
415.88	26.00	1066.08	66.00

Payments Include Interest and Principal

ONE-VISIT SERVICE!

PHONE OR COME IN . . . TODAY

FAMILY

FINANCE CORPORATION (Loans up to $300) CONSUMER DISCOUNT CO. (Loans over $300)

300 MILL ST. - Ground Floor - PHONE Bristol 5578

BRISTOL, PA.

Welcome Wagon Sponsors

will serve you well

BUY at HOME

WELCOME WAGON

On the occasion of:

The Birth of a Baby
Sixteenth Birthdays
Engagement Announcements
Change of residence
Arrivals of Newcomers to City

Bristol Area Residents

Phone Bristol 6418

(No cost or obligation)

AT LAST!

Whitewall TIRES

By FIRESTONE

Now in Stock

Small Down Payment

Easy Weekly Terms

AUTO BOYS

408-10 Mill St., Bristol

DEBT COLLECTIONS

Accounts — Notes — Claims of any kind of debts — anywhere in America. No collection — No fee. We advance all costs.

Collection Dept.

BUCKS CO. C & C BUREAU

Kuster Bldg.

400 Mill St. Ph.: Bristol 4659

DR. W. H. SMITH

Neuropath — Chiropractor
Naturopath — Physiotherapist

214 Radcliffe St. Phone: 4510

(Licensed Since 1922)

QUICI MOVING

Done by Experts

Padded Van -:- Cargo Insured
717 Wood St. Bristol, Pa.

4952 — BRISTOL — 2283

CLASSIFIED ADVERTISING

CROYDON REPRESENTATIVE In area bounded by Neshaminy Creek, Delaware River Burlington - Bristol bridge approach, and Penna. R. R., phone Bristol 9982, Henry Blask, State Road. and Cedar Ave., Croydon

ANNOUNCEMENTS

Deaths 1

WINCH — September 12, 1952, John C. age 67, husband of Ada E. (nee Griffith). Relatives and friends are invited to attend the services on Tuesday 2 P. M., from his late residence, Whittier Ave. & Craig St., Andalusia, Pa. Interment North Cedar Hill Cemetery, Phila. Friends may call Monday evening.

HERRITY — At Phila., Pa. Sept. 13, 1952. Margaret A. Herrity. Relatives and friends are invited to attend the funeral from the Wm. I. Murphy Est. Funeral Home, 1002 Radcliffe St., Wednesday 9 A. M. High requiem mass, St. Mark's R. C. Church 10 A. M. Interment St. Mark's Cemetery. Friends may call Tuesday evening.

Cards of Thanks 2

WE WISH TO THANK — All our friends for their expression of sympathy in cards and flowers during our recent bereavement.
MR. & MRS. J. ARTHUR MEYERS

In Memoriam 3

JOHNSON — In sad and loving memory of our Son Donald T. Johnson, taken suddenly Sept. 15.
MOTHER, FATHER
SISTERS, BROTHERS

Funeral Directors 5

A CONVENIENT PLAN — For moderate funerals. William I. Murphy Estate, 1002 Radcliffe st., Bristol, Pa. Phone 2417.

AUTOMOTIVE

1940 OLDS. — 4 dr. sed., 6 cyl., r. & h. good condition. Gus Paulson, Jr., Cornwells 0670.

Depend on your Dealer
ADAMS-WILDBLOOD, INC.
You can always find the carefully conditioned car you are looking for.
'52 Corsair, like new, 6 cyl.
'51 Henry J. a bargain, 6 cyl.
'51 Henry J. all extras, 4 cyl.
2-'47 Kaiser (special) at $595.
1-'48 Frazer (black) $695.
'46 Ford, all extras. Bargain.
And Many Others
1427-31 Radcliffe Street

BUSINESS SERVICES

Business Services Offered 18

FILL DIRT AND TOP SOIL—Haines Excavating. Phone Bristol 2601.

CELLAR DOORS — Public Welding & Iron Service, 414-20 Pcnd street, Bristol 9450.

RAILANGS & FENCES — Public welding & iron service, 414-20 Pond st., Bristol 9450.

ELECTRICAL CONTRACTORS — George P. Bailey & Sons. Phone Bristol 5006.

REUPHOLSTERING
LOWEST PRICES
HIGHEST QUALITY
Be smart—see Cooper
210 State Road, Croydon
Phone Bristol 4610

BRISTOL TANK & WELDING CO.— 275 gallon, inside storage tanks with underwriters approval, iron railings and general work. Ph. Bristol 3641, 14-16 Monroe st.

VACUUM CLEANERS REPAIRED— All makes. Immed. servce. Ph. Bristol 5957.

PET FOOD — Fresh-frozen horsemeat, dry and canned foods for pets. Free delivery in all surrounding communities. Phone Bris. 4775.

FOR THE FINEST TV SERVICE
TAYLOR ELECTRONICS
422 JEFFERSON AVE.
PH.: BRISTOL 4588

CESSPOOLS AND SEPTIC TANKS —Cleaned and treated. Fred K. Hibbs & Sons. Ph. Bris. 3763.

SHARPENING SERVICE — All makes of hand mowers and power mowers all saws sharpened and repaired also gasoline motors repaired. Repair parts for 36 different makes hand mowers. Authorized dealer for Clinton gasoline engines. Agent for Moto Power Lawn Mowers. Picked up and delivered. Phone Bristol 2530, John Ritter, 566 Swain st., Bristol, Pa.

TV ANTENNAS — Complete guaranteed installation, $25. Antenna repairs reasonable. Marrucci's Television Service, 579 Bath St. Bristol 9988.

CEMENT CONTRACTOR — Curbs, gutters, sidewalks, garages, steps, and cellars. Costantini & Scancella. Phone 8-8198 - 3400 - 3765.

ELECTRICAL CONTRACTOR — House—Wiring—Power. Richard S. Brown. Phone Bristol 3873.

FILL DIRT — And top soil, truck, crane and dozer. Excavating. Rumsey, Langhorne 2697.

ROOF SHINGLING — And siding contractor. Phone Bristol 6398.

Building and Contracting 19

CEMENT CONTRACTOR — Sidewalks, walks, curbs, gutters driveways, garages, cellars, porches. Emidio Costantini, 1229 Pine Grove st. Call Bristol 3532.

STAIRWAY EXPERTS—Dutch hall, complete, tear out, horses, oak steps, Hollywood arch, plaster, elec. Paul Ortlip, Marvo Corp., Newportville. Bristol 6286. Easy monthly payments.

Insurance and Surety Bonds 23

FARM BUREAU — Auto, fire, life. Paul Simpson. Paper Mill Village, Edgely, Pa. Bristol 3890.

AUTO INSURANCE ON TIME
$3.80 down, 6 mo. to pay for liability. No interest, good stock company. Michael J. Catalano, Inc., 2nd flr., McCrory Bldg., Mill & Wood sts., Bristol 5727 & 6058.

Painting, Papering, Decorating 26

PAPERHANGING—Int. & Ext. Painting. Financed if des. Raymond G. Banker, 240 Mulberry St. Ph. 9511.

PAPERHANGING — Reasonable. New fall patterns. Stephen Aicher, Bristol 5328.

Printing, Engraving, Binding 27

MIMEOGRAPHING — Personalized letters, addressing, mailing. N. O'Brady, 86 Fleetwg. Dr. Bris. 5439.

Professional Services 28

OPTICAL PRESCRIPTIONS FILLED —All types of optical repairs. Lens replaced. Large assortment of modern frames. J. S. Lynn, Jeweler and Optician, 312 Mill st. Phone Bristol 5630.

BEL-LAIR CONVALESCENT HOME —Beautiful grounds, home cooked meals, reasonable rates. Phone Cornwells 0957.

EMPLOYMENT

Help Wanted—Female 32

BELL TELEPHONE
HAS

RESPONSIBLE INTERESTING JOBS FOR THOSE WHO CAN QUALIFY.

RECENT SIZABLE INCREASES, IN OUR STARTING WAGES, MAKE THESE JOBS DECIDEDLY ATTRACTIVE AND HIGHLY DESIRABLE.

CLEAN COMFORTABLE SURROUNDINGS

OPPORTUNITIES FOR ADVANCEMENT.

STEADY EMPLOYMENT

FRIENDLY ASSOCIATES

ASSIGNMENTS OFTEN NEAR YOUR HOME

DON'T DELAY

MAKE INQUIRY TODAY AT ANY TELEPHONE BUSINESS OFFICE OR AT OUR EMPLOYMENT OFFICE

PARRY BUILDING (2nd Floor)
BELLEVUE & MAPLE AVENUES
LANGHORNE

8:30 A. M. to 5 P. M.

THE BELL TELEPHONE CO.
OF PENNSYLVANIA

SECRETARIES

CLERK-TYPISTS

KEY-PUNCH OPERATORS

Good Salary and Other Company Benefits

Apply In Person

KAISER
METAL PRODUCTS, INC.

Radcliffe Street
Bristol, Pa.

PROOF OF U. S. CITIZENSHIP REQ.

EMPLOYMENT

Help Wanted—Female 32

YOUNG LADY — Clerk-typist, pleasant surrounding. 40 hr. week. Salary commensurate with ability. Bristol P. O., Box 10.

2 GIRLS — For soda fountain & luncheonette. Marucci Sandwich Shop, 579 Bath st., Bristol 9988.

GENERAL OFFICE WORK — Typing, filing and must be able to operate bookkeeping machine or willing to be taught while working. Plant located near bus in Cornwells Heights. Write or call for application blank — Penn's Manor, Simons & Dungan Aves.— Cornwells 1000.

GIRL OR WOMAN — For cleaning 1 day a week. Phone 9425.

WAITRESS — Full time, 5 P. M. to 1 A. M. Apply Cadillac Bar & Grille, 900 Pond st. Call Bristol 9985.

WAITRESS — Part time 11 A. M. to 2 P. M. Apply Cadillac Bar & Grille, 900 Pond st. Call Bristol 9985.

SALESLADIES
Full or part time. Good starting sal. plus comm., experienced only in dresses, coats & suits. Apply in person, Bogage & Sons, 409-11 Mill st.

SECRETARY — For contractor's office, excellent salary, pleasant surroundings. Apply in own hand writing, P. O. Box 70, Fallsington, Pa.

BOOKKEEPER — Preferably female, middle aged, with ability to close books. Pleasant surroundings, good pay. All government securities plus health and life insurance company paid. Good salary. State background and qualifications. Write Box 91.

CHRISTMAS CARDS 40 FOR $1
Exclusive self-sellers, with sender's name. 150% profit—$60 yours on 80 new $1.25 Christmas Assortments. 25-card $1 box, over 100 others. Extra cash bonus; guarantee. 5 Assts. on approval. Imprint samples Free! Cardinal Craftsmen, 1400 State, Dept. 7-Y, Cincinnati 14.

EMPLOYMENT

Help Wanted — Male 33

SALESMAN — Full or part time. Apply Penn Realty Co., Mill st. & Hwy. Phones 2096-3644.

CONCRETE CONTRACTOR — large volume work, excellent opportunity. P. O. Box 10, Bristol, Pa.

MAN — Wanted for general work. Spencers, Inc., Mill and Radcliffe sts.

PAINTERS — Interior and exterior, 4—1st class men, steady work for right persons. Call Langhorne 3561 3462.

BOYS WANTED — For work after school. Apply Straus Cut Rate, 407 Mill St.

STEEL FABRICATOR
Capable of Working from Prints
FIRST CLASS MACHINIST
Capable of Working from Prints
BURLINGTON FABRICATORS, INC.
Burlington, N. J. Burlington 3-1525

RELIABLE MAN—With car wanted, part or full time, to call on farmers in Bucks County. Wonderful opportunity. $10 to $20 in a day. No experience or capital required. Permanent. Write today. McNess Company, Dept. C, Candler Bldg., Baltimore 2, Md.

MEN — 21 to 45 for steady work. Several openings in the Production Dept. Must be over 150 lbs. Call at Minnesota Mining & Manufacturing Co., 8 A. M. to 4.30 P. M.

NEWS BOYS — Wanted in Landreth Manor area, phone 4011.

MEN—UNSKILLED

. . . strong, able-bodied men for permanent work in sand & gravel plant. Good rates. Company paid group insurance and hospitalization, paid vacations & holidays, and shift premium. Apply in person to

WARNER CO.

VAN SCIVER PLANT
(Tullytown, Pa.)
(along Bristol Pike Route No. 13 between Morrisville & Tullytown)

HAVE YOUR OWN BUSINESS — servicing 800 family route now open for man or woman with car living in Bucks County. Good earnings. No investment. We furnish stocks, equipment, on credit. Experience unnecessary. Write Watkins Co., Box No. 367R, Dept. AZ, Newark, N. J.

MANAGER

—for servicing investments of our active accounts in this area. Exclusive franchise for qualified man desiring to be trained to represent this 58 year old financial institution with over 600,000 customers plus managed assets in excess of one billion dollars. Exclusive distributors of the world's largest balanced mutual fund and largest face amount certificate business in North America. If you want to join an established leader and inherit its active accounts in YOUR area, for work on a draw against commission basis, write to-day to Investors Diversified Services, Inc., Suite 2326 Lincoln Liberty Bldg., Philadelphia 7, Pa.

PIN BOYS — Wanted. Apply Bristol Recreation Center, 1500 Farragut ave. Ph. Bris. 3802.

DRILL PRESS — Operators, machine operator and assemblies, some experience desired. American Industries Co. Phone 9604.

SENIOR
DESIGNERS
DRAFTSMEN
ENGINEERS

Electronics
Electro-Mechanical
Guided-Missiles
Special Ordnance
Special Machinery
Turbines-Pumps
Compressors

Work In Trenton
POWER
GENERATORS
LIMITED

Free parking, finest facilities in Trenton. Top rates, liberal benefits. Investigate now your opportunities for immediate professional and financial advancement.

Apply ADMINISTRATIVE OFFICES
150 E. State St., Tel. 6-3505-6-7-8

Help — Male and Female 34

MEN & WOMEN
With luncheonette experience for training to become Canteen Managers. Full time, salary during short training period, then liberal commission. Must be willing workers. Transportation to and from job necessary. Also part time workers, 75c per hr. & lunch. 10 a. m. - 2 p. m. Keystone Kanteen, Tullytown-Fallsington rd. near Levittown Exhibit Homes. Phone Bristol 9843.

NEED MORE MONEY?
Men, women, full or part time, pleasant work, exceptional pay. Car necessary. Ph. Bristol 5957, 9 to 12 A. M. or 5 to 7 P. M.

Situations Wanted — Female 36

EXP. STENOGRAPHER — clerk will do typing, addressing and tabulating at home. Call Bristol 7103.

YOUNG WOMAN—Desires typing or clerical work to do at home. Call Bristol 6542.

COLLEGE GRADUATE — Desires secretarial position. 3 years experience in this field and travel abroad. Write Courier Box 99.

EMPLOYMENT

Situation Wanted — Male 37

CAPABLE EXPERIENCED BOOKKEEPER — Young man 30, desires work as bookkeeper or in charge of small office. Must be permanent position. Write Courier Box 90.

FINANCIAL

Business Opportunities 38

FARMERS — Who grow their own fruit and vegetables, you can have a steady retail outlet for your crop at Bristol Farmer's Mkt., Bath rd. at Rt. 413. Sales held every Fri. from noon until midnight. Very low rent. Call or write Bristol 2773.

SERVICE STATION
For rent, Bristol, P. C. Voltz, Bristol 7123

MERCHANDISE

Articles for Sale 51

STEEL — I beams, lintels, lolly columns, anchor bolts & Bliss Steel Sash. Public Welding & Iron Service, 414-20 Pond st. Ph. 9450. Welding, burning, fabrication and erection service.

HEARING AIDS—& Hearing aid batteries for all makes of hearing aids. Old batteries tested free. Brosbe's Drug Store, 310 Mill st. Phone Bristol 3561.

APPLIANCES — All makes, floor samples, reduced prices. Stop in and save at Mayfair Maytag Co., 7038 Frankford Ave., Phila., 35. Phone Mayfair 4-6200.

HOT WATER BOILER — International, with 3½ G.P.M. tankless takeoff, coal or oil fired, for 5 or 6 rms. Can be seen in use. Reasonable. Call Cornwells 0191W.

1 RCA 16" — Anniversary model television set. As good as new, $55. Bristol 5400.

9 STORM SASH — & screens, reasonable. Call after 4 p. m. Corn. 0118.

ROASTER & BROILER — Westinghouse elec. Elec. heater, good cond. Ph. Hulmeville 6696.

Boats and Accessories 52

SPEED BOAT — And trailer. Cris-Craft, Riviera, 17', good cond. Ph.: Bristol 3548.

Business and Office Equipment 54

2—8' NEON RESTAURANT SIGNS— $50 each, letters 10" high; 6' diner sign, letters 12" both sides $50; Magic Chef 6 burner gas range $50; 18 leatherette diner stools $2.50 each; 20 chairs, $2 each; long diner sink, 8' x 12" $40; canopy 10' long $20; ¼ h.p. compressor for refrig. $35; 2 high chairs $5 each; Frio-lator, $60; plus numerous other items, Fairweather's, 35 Lincoln Hwy., Penndel, Pa.

Household Goods 59

EASY — Spindrier, $119.95; Frigidaires, all porcelain, in stock; Maytag washers, largest selection. Stop in and save at Mayfair Maytag Co., 7038 Frankford Ave., Phila. 35. Phone Mayfair 4-6200.

FRIGIDAIRE REFRIGERATOR — 4 yrs. old, good condition. $80. Phone Corn. 7-93J4.

BENDIX WASHER — Good working cond., reasonable. Call Bristol 2603.

KITCHEN SET — 5 pc., white, porcelain top table. Bristol 9324.

Musical Merchandise 62

USED — Kimball spinet piano, $375. Rebuilt Berscher alto saxaphone, $145; new Lester spinets and grands. Inquire about the Lester rental plan. John Firman's Music Shop, 204 Otter st., Bristol. Ph. 7496.

RCA LARGE RADIO — Phonograph comb. Best offer. 50 School Lane, Fairview Park, Eddington.

Seeds, Plants, Flowers 63

AZALEA'S — Hardy two year old plants $1 each. W. H. Milnor, Bath road, Bristol, Pa. Phone 2381.

Specials at the Stores 64

FROZEN FOOD CONTAINERS — All sizes and types of containers for fruits and vegetables. M. E. H. Locker Co., Bath rd., Bristol 3009.

WALLPAPER—50% off. Room lots, enough for a 10 x 12 from $2.99. W. W. Morhard Co., 413 Mill st.

Buy your WALLPAPER—At wholesale. Richman's, 315 Mill st., Bristol.

KENTILE—asphalt tile 3c per block, 9x9, "A" colors. Richman's, 315 Mill St. Ph. Bris. 5551.

Wearing Apparel 65

FUR COAT — Beaver, size 16; green plaid suit, size 15-16; man's sport jacket size 36, black jodhpur size 15. All reas. Mayfair 4-1869.

Wanted—To Buy 66

ANTIQUES WANTED — Drop leaf tables, old furniture, chairs, sofas, bric-a-brac, cut glass. Bob Dunlap, Hulmeville 6563.

WE BUY ANYTHING — We sell everything, Sattler, 5th Ave. and State Rd., Croydon. Ph. Bris. 2321.

CASH — For your used furniture tools, etc. We buy anything. Call Bristol 7272-6657.

ROOMS AND BOARD

Rooms without Board 68

ROOMS — 606 Clymer St.

LARGE CHEERFUL ROOM — With small family, new home, gentlemen pref. Bristol 3974.

DOUBLE RMS. — Priv. bth. and entrance, gentlemen. Phone Bristol 3875.

ROOM — Sgle. 693 Mansion st. Bristol 6126.

LGE. FRONT BEDROOM — Suitable for 2 persons. Bristol 2530.

REAL ESTATE FOR RENT

Business Places for Rent 75

GARAGE—Pond st. 6000 sq. ft., cind. blk., excel. shape. Ph.: 7838.

Apartments and Flats 74

APT. — Langhorne, 2 bd. rms., liv. rm., kit. & bth., priv. ent. and porch. Adults only $70 per mo. plus utilities. Call Langhorne 2571. Jobson, Old Lincoln Hwy., Janney, Langhorne.

APT. — 4 rm. and bath, couple. See Mrs. Tabor, 500 China Lane, Croydon.

PRV. APT. — Suitable for 2 or 3 men. Apply 311 Lincoln ave. Bristol 9361.

APT. — (new) 2 large rms. and bath. $65 mo. including heat and water. No children. Also 3 bedroom apt. excellent location $95 mo. including utilities. For details call Lampel & Luz, Cornwells 0916.

Houses for Rent 77

CHESTNUT ST. — House for rent or. sale. Alum. storm windows, bath, Venetian blinds. Apply 26 4th ave. Phone 8-1994.

Wanted — To Rent 81

EXECUTIVE WANTS — Unfurn. apt. Bristol or vic. 2 b.rms. for occupancy Oct. 1. Write Courier Box 100.

REAL ESTATE FOR SALE

Brokers in Real Estate R

SEE SENDERLING — Real Estate Mortgages, Insurance. Since 1921. Let us serve you. 3900 Frankford Ave., Phila. 24, Pa. JE-5-5500.

Business Places for Sale 82

BAR-RESTAURANT-HOTEL — Rte. 1, near speedway, going business, reasonably priced.
STORE-RESIDENCE — Rogers Rd., 165' hwy. front; 5 rm. dwg., garage, near school and new developments, excel. cond.
H. B. EASTBURN Bristol 7838

REAL ESTATE FOR SALE

Real Estate for Sale 82-A

WINDER VILLAGE — 2 sty. masonry with lge. lot, all conv. $10,000.
NORTON AVE. — 1½ sty. masonry, cor. lot, new, reasonable.
MAPLE SHADE — 1 sty. ranch type new, all modern conv.
LAFAYETTE ST. — 3 bdrms., h.w.h. priced very reasonable.
FOREST ST. — Bath Manor, one of the best buys, Ranch type, 3 level with gar.
RADCLIFFE ST. — 4 sty. brk., business & apartments.
POND ST. — End brick, 3 bdrms., oil heat, immed. poss.
CLEVELAND ST.—End brick, h.w.h. owner will re-finance, low down payment.
LANDRETH MANOR — Cor. new, lge. lot, immed. poss.
BATH RD. — Bungalow, 5 rms. & bath, reasonable.
WILSON ST. — 2 apartments, all modern conv.
COME IN — And see our other listings . . . for best results always see . . .
THE MASSI AGENCY
241 Radcliff St. Bristol 4789-4713
INSURE AND BE SURE WITH US

NEWPORTVILLE — Bungalow, vacant, 3 rms., bath, electric pump, lot 50x140, space heater, $3950. See Senderling, 3900 Frankford ave. Phila., 24, Pa. JE 5-5500.

EDGELY — Grieb ave., new house, 4 rms., mod. bath & kit., hwd. floors, oil heat, full cellar. Unfin. 2nd floor $10,300. Phone 6396.

PARKLAND'S — best location, frame home with 6 lrg. rms., and bth., open porch, beautifuly kept, furnished complete. Only $5500. Owner will take $3000 mortgage.
NEWPORTVILLE — Ranch home, one you have been waiting for — lge. l.r., d.r., kit., bath & 2 lge. bed rms. Full cellar, oil heat, many extras. Approx. 1 acre ground, sacrifice $11,200.
HULMEVILLE — Twin home in excel. cond., lge. l.r., d.r., kit. 1st flr. 2 lge. bedrms. & bath 2nd. flr., 2 very lge. bedrms. 3rd flr. Large lot, many extras. Price only $9000.
IF IT'S A BETTER—Home you are looking for, contact us at once. We have them.
SYLVESTER & KEATING
120 Bellevue Ave., Penndel
Langhorne 2321 Bristol 4254

WELL — WELL — WELL
RIVER FRONT — lge. property with All modern convenience, situated in 600 block. Radcliffe st. Suitable for professional. Very reasonable
228 MIFFLIN ST. — All conven. $6800
HOUSE—5 rms., situated 333 Lafayette St. Possession at once. Priced at $4500.
NEW HOMES—G. I. Approved. Full basement. All modern improvements. Act quick and take your choice.
TAP ROOM & NIGHT CLUB — No information given by phone. Only by appointment.
Also other properties for sale. See me first before you buy.
CHAS. LA POLLA
1418 Farragut Ave. Phone 5652

NEWPORTVILLE — See this fine old Colonial type stone home, 3 b.rm., fire place, oil heat, also a det. 2 st. frame bldg., ideal for store or workshop. See it. The price is right. $8000.
WOOD ST. — 8 rms. & bath, oil heat, excel. cond. $8700.
LAFAYETTE ST. — 7 rms. & bath, semi det. A good buy for $7900.
RADCLIFFE ST. — River front, 8 rms., 2 baths, excel. for Professional offices.
HARRIMAN — 3 b.rm. house with fire place, 2 baths, tile kit., det. garage. Many extras. One of Bristol's finest executive homes, Seen by app't.
CROYDON — 5 rms. & bath, oil heat, unfin. attic, lge. lot, excel. cond., only $8200.
CEDAR ST. — Apt. house with good income. 3 apts., plus owners quarters. A good buy at $12,000.
PROSPECT AVE. — G. I. Approved, 3 bedroom house with dishwasher & garbage disposal unit, storm sash & screens, full basement on lot 100x150. $8500.
PENN REALTY CO.
Cor. Mill St. & Highway
Ph. 2096 - 3644
Inquire about our many other homes, lots, investments and rentals.

PENNDEL VILLAGE — See this select, new development of Cape Cod bungalows consisting of 2 bedrooms, living room, kitchen, and bath on the first floor with plenty of space for extra 2 bedrooms on second floor. Full basements and large lots. Prices begin at $11,300.
HARRIMAN — Garfield St. 6 spacious rms. & bath, oil h. w. heat, modern kit. Many extras. $10,900.
EDGELY — new all stone, 3 bd. rms., ranch style, spacious liv. rm., kit. dinette, ceramic tile bth., garage, full basement, lge. lot, $16,850.
BATH ROAD—Cor. bus. prop. plus 15 acres ripe for development. 1279' road frontage.
MICHAEL J. CATALANO, Inc.
McCrory Bldg., Mill & Wood Sts.
Bristol 5727 or 6058

MULBERRY ST. — 7 rms, mod. bth., semi. det., fr. dwg., H. W.O. heat, hdw. flrs., excel. cond., many extras.
POND ST. — 6 rms. & b. gar., reduced to $7500.
LINDEN ST. — 4 bedrm. dwg., full cellar.
MAPLE SHADE — New 5 rm. & b. dwg., many extras, $9950.
OFF BATH ROAD—New, 5 rms. & ceramic b., gar., cellar, oil heat. Cor. lot. $14,500.
NEWPORTVILLE—4 rm. dwg., oil heat. $3500.
NEWPORTVILLE RD. — Masonry dwg., 3 rms. & b., gar., lge. cor. lot. $7500.
HULMEVILLE — 5 rms. & b., exp. attic, cellar, excel. location.
HULMEVILLE RD. — Ranch dwg., 6 rms. & b., gar., big lot, fire place, many extras.
PENNDEL—New 9 rm. & 2 b. dwg., 4 bedrms., din.rm., den, side porch, cellar, att. gar., big cor. lot, city water.
HUGH B. EASTBURN
122 Mill Street Ph.: Bristol 7838

BRISTOL TWP. — Old Rogers rd. near Bath rd., 5 rm. dwelling, oil heat, garage, lge. lot. Reasonable. Richard W. Fechtenburg, Cornwells 1050.

HIGHLAND HOMES
New all masonry homes, full basement, tile bth. & kit., 2 bd. rms. and exp. attic, lge. lot, city water and conveniences. V. A. & F. H. A. approved. Take Durham rd. to sup. hwy. at Langhorne, turn left, 1 mi. on sup. hwy. at Atlantic gas station, turn left ½ block. Phone Langhorne 7772, Morrisville 7104.

GLENN-ASHTON FARMS
Attractive half acre home sites in secluded community of contemporary homes, open fo. inspection daily & Sunday. From Eddington follow Newportville road 113, for 1.1 miles to entrance at iron gate Ask for Mr. Lerch.
LEISTER & LEISTER, Developers

BUNGALOW — 7 rms & bth. 119 Clover ave., Croydon Manor, $14,900 Phone Bristol 6873-4215 for appointment.

Lots for Sale 85

CHOICE LOTS — Approximately 80' x 200'. J. Alfred Rigby. Phone Cornwells 0373.

W. BRISTOL — Second ave., 5 lots. Anthony Messina, Real Estate & Insurance, 1121 Radcliffe st., Ph. Bristol 8-1967.

BATH RD. — 100'x400', city water $2500; Edgely, cor. lot, 60'x100', city water $1800. Penn Realty Co., Mill st. & Hwy., Bristol 2096-3644.

Wanted—Real Estate 89

$$CASH — CASH — CASH$$

FOR YOUR REAL ESTATE
We are now in listings and we are proud of it, it shows we are selling them fast. Need residential, commercial and lots.
PENN REALTY CO.
Cor. Mill St. & Highway
Ph.: 2096 - 3644

SECRET AGENT X9 By Mel Graff

Grupp-Hamilton Wedding Is A Week-End Event of Interest

TORRESDALE, Sept. 15 — On Saturday afternoon at 2:30 o'clock, Miss Jean Louise Hamilton, daughter of Mr. and Mrs. James Hamilton, of Cornwells Heights, and 2nd Lt. Otto Grupp, 3rd, son of Mr. and Mrs. Otto Grupp, Jr., of Eddington, were united in marriage by the Rev. Percy J. Brown in All Saints Episcopal Church, here.

A double ring ceremony was used. Miss Jean Legeler, Philadelphia was organist. Mr. Allan McChesney, of Swarthmore, vocalist, sang, "O Perfect Love", and "The Lord's Prayer".

The bride, given in marriage by her father, chose a gown of white slipper satin with V-neckline, trimmed with heirloom rose point lace, long pointed sleeves, full skirt and long train. A rose point heirloom lace cap held a long illusion veil fastened with orange blossoms. A bouquet of white gardenias, ivy leaves and heather was carried. The heather was brought to the bride from Scotland by her aunt.

Miss Margaret Hamilton, sister of the bride, was maid of honor. She was gowned in green. Mrs. Charles R. Mudie, of Croydon, sister of the bridegroom and the matron of honor was gowned in yellow.

Bridesmaids were: Miss Susan Goetz, Scarsdale. N. Y; Miss Sidney L. Boyd, West Chester, cousin of bride; Miss Jacqueline Geist, Miss Catherine Wolf, both of Lancaster. All chose rust-toned gowns of irridescent taffeta, with tiny side pleats in the skirts, mitts and stolle of matching lace. The attendants carried rust and yellow fall flowers with ivy leaves.

Mr. Theodore C. Wenzel, Phila., was best man. The ushers were Messrs. Fred W. Grupp, Jr., Croydon, James W. Davis, Huntingdon, Charles R. Mudie, Croydon; Samuel Lope, Lebanon; John E. Hansen, Phila.

The bridegroom is stationed at Sampson Air Base, Geneva, N. Y. He and his bride are honeymooning in the Burmuda Islands. They will reside in New York temparily.

A blue taffeta dress with navy accessories, and a corsage of gardenias were worn by the bride when she left for her trip.

Mrs. Hamilton, mother of the bride, wore a dark green taffeta afternoon gown, with black accessories and a corsage of white pom pom chrysanthemums. Mrs. Grupp, mother of the bridegroom, wore an ashes of roses crepe dress, navy blue accessories, and a white pom pom 'mum corsage.

A reception was held at Eddington Farms for 200 guests.

Today's Quiet Moment

By Pastor Lehman Strauss of Calvary Baptist Church

Text: "The Lord is my Shepherd" (Psalm 23:1).

In the New Testament, Jesus Christ is presented as the Shepherd in a three-fold aspect. As He contemplated His atoning work on the Cross, He said: "I am the Good Shepherd: the Good Shepherd giveth His life for the sheep" (John 10:11). Reflecting on Christ's bodily resurrection from death and the grave, the author of the Epistle to the Hebrews wrote: "The God of peace . . . brought again from the dead our Lord Jesus, that Great Shepherd of the Sheep" (Hebrews 13:20). The Apostle Peter, writing prophetically, said: "The Chief Shepherd shall appear" (I Peter 5:4).

Here, then, is our Lord's ministry for the fallen sons of Adam, past, present, and prospectve. How could any one reject Him?

In A Personal Way - - -

INTERESTING items of news mainly about people you know. A chronicle of the activities of the people of Bristol; their goings and comings. - - -

Mr. and Mrs. Leon Forman, Franklin street, entertained Thursday evening in honor of their son, Wayne, who was celebrating his eleventh birthday anniversary. The party was held outside in the form of a "doggie" roast. The children "bobbed" for apples, popped corn, played games and were awarded prizes. There was a large decorated birthday cake bearing the inscription "Happy Birthday, Wayne". Refreshments were served. Wayne received gifts. Guests included: "Patty" DiLullio, Sally Farina, Virginia Ann Pizzullo, Caroline Bilger, "Eddie" Levy, Thomas D'Ambrosia, "Randy" Esposito, Russell Cutchineal, Claude Hearn, Isadore Morici, Harold Rittler, Peter Brescia, "Bobby" Foster, Angela Genova, "Becky" McSherry, Gloria Beerbower, Thomas Giampietro, "Nick" Barbetta, Margaret Seneca, Barbara Walker, Wilmer Johnson, Margaret Hanson and William Stansill.

Mr. and Mrs. Wilmer Dyer, Madison street, entertained at a family party on Saturday evening in honor of Mr. Dyer's sister, Miss Marion Dyer, Frankford, who was celebrating her birthday anniversary. Guests were from Newtown and Frankford.

A surprise miscellaneous shower was given September 3rd in Hibernian Hall in honor of Miss Sara Jane Keating, Corson street. The shower was given by Miss Keating's attendants-to-be, Miss Norma Yuffrida, Miss Dolly Sattile, and Miss Mary Keating. Decorations were in pink and green, and there was a decorated pink and green "sprinkling" can with "showering" streamers above the table. Guests included: the Misses Marie and Frances Darrah, the Misses Sara and Frances Hoffman, Miss Catherine Dugan, Miss Angeline Riley, Miss Rita Dugan, Miss Margaret Hirsch, Miss Peggy Ann Winsh, Miss Mary Hoffman, Miss Josephine Fosti, Miss Charlotte Heilman, Miss Anne Potena, Miss Vivian Addeo, Mrs. A. McCaughey, Mrs. M. Potena, Mrs. S. Sattile, Mrs. J. Bonner, Mrs. H. Mellor, Mrs. J. Bassett, Mrs. Michael Keating, Mrs. Charles Weik, Mrs. James Hoffman, Mrs. Frank Keating, Mrs. A. Dixon, Mrs. A. Darrah, Mrs. N. Moore, Mrs. Marie Roche, Mrs. Frank Flatch, Mrs. J. Potena, Mrs. D. Addeo, Mrs. Thomas Hoffman, Mrs. Lou Dugan, Mrs. C. Yuffrida, Mrs. B. Kornstedt. Miss Keating will be married on October 11, to Mr. Anthony Sattile.

Sunday guests of Mr. and Mrs. George Foster, Maple Beach, were Mr. and Mrs. William Kepler, Raymond Entwistle, Andalusia; Mrs. Hilda Wunsch and son, Albert, Langhorne.

Son of Former Bristol Residents Weds Saturday

Mr. and Mrs. George R. Frye, of Pittsburgh, announce the marriage of their daughter, Rose Marie, to Mr. Thomas J. Douglass, son of Mr. and Mrs. Thomas B. Douglass, of Reading, in the University Baptist church, State College, on Saturday, at 2:30. A reception was held at "The Allencrest," State College.

Mr. Douglass is a graduate of Lebanon high school, class of 1948, and State College, class of 1952. He is now employed as a chemist for Atlas Powder Co., at Tamaqua. The former Miss Frye is a student at Penn State College.

Mr. and Mrs. Thomas B. Douglass formely resided here.

Use Want Ads for Results.

★ NEWS OF THE LEVITTOWN COMMUNITY ★

To Open Post Office In Baker House Tomorrow

Levittown Office To Be A Branch of Bristol P. O., It is Announced

LEVITTOWN, Sept. 15 — The Levittown branch of the Bristol Post Office will open tomorrow at 8.30 a. m. The branch will occupy temporary quarters in the former Baker House on Route 13 near the Oxford Valley-Tullytown road, according to Lawrence Mulligan, acting postmaster of Bristol.

The Levittown office will sell stamps, stamped envelopes, and will handle parcel post and special services between the hours of 8.30 a. m. and 5.30 p. m., daily. Money orders will be sold from nine until five daily, he said.

Mail going through the post office will continue to be cancelled at the Bristol Post Office, explained Mulligan, and deliveries will also be made from the Bristol Post Office. Reason for the Levittown Branch, he said, was to provide a place in the new community where residents could obtain "the financial services" generally obtainable at a post office.

The house, which will be the new post office, has been used as a supply house by Levitt and Sons, Inc.

NEWPORTVILLE

Sunday guests of Mr. and Mrs. Michael Charlton included Mr. and Mrs. Eugene Hand and daughter, Florence and Mr. and Mrs. Walter Charlton, of Phila.

Know Your Neighbor - - -

A Series of Articles Introducing the New Residents of Levittown to The Community.

By Staff Reporter

LEVITTOWN, Sept. 15 — An interesting household is that at 50 Shade Tree Lane, the Yantis family who hail from Seattle, Washington.

The family consists of B. R. and Betty, their three children, and Betty's mother. The three children are Barbara, 9, Cheryl, 6, and Michael, 2. The mother is Mrs. Julia Call.

Yantis is employed by Kaiser Metal Products, Inc.; his wife works in the office at Kaiser. Mrs. Call has come with the family in order to take care of the children.

When questioned about some of the family hobbies, young Barbara wanted it known that her mother paints figurines.

Because of the size of the family, the small area off the living room has been turned into a bedroom for Mrs. Call.

None of the family seems too enthusiastic about the East. They remember the more pleasant Seattle climate. Of course, it is difficult for people to tear up deep roots and take off for a spot across the continent.

CROYDON

Guests on Sept. 16th of Mr. and Mrs. William Johnston, Sr. were Mr. and Mrs. A. Fischer, Bridgewater; Mr. and Mrs. Harry Fawkes, Mr. and Mrs. William Johnston, Jr., Mr. and Mrs. Patrick Flarigan, Mrs. Joseph Rauback, of Croydon.

GRAND MON. and TUES.

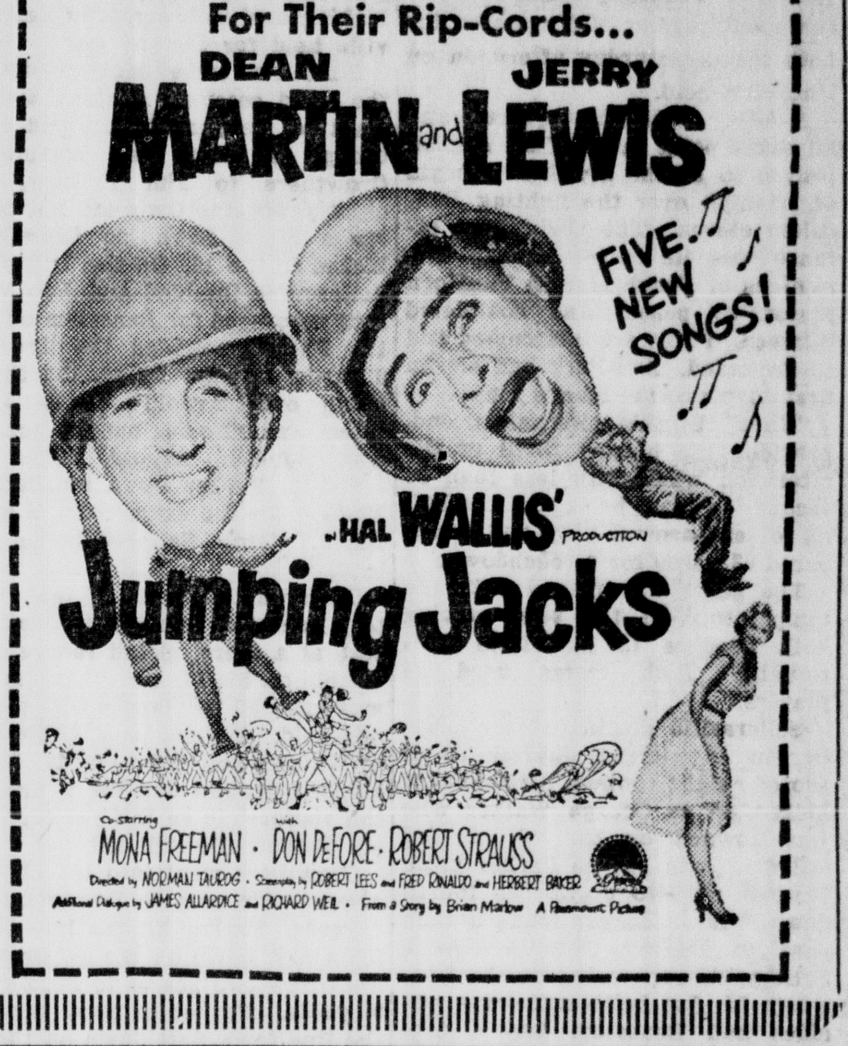

ONE WEEK ONLY!
Sept. 16-21
ST. JOHN TERRELL'S MUSIC CIRCUS Lambertville, New Jersey
Seats All Performances
Rodgers and Hammerstein's Musical Triumph "ALLEGRO"
With a Great Music Circus Cast
Send Orders to St. John Terrell's Music Circus, Lambertville, N. J. or Phone Lambertville 695

DENTAL REPAIRS IN 1 HOUR
EXTRACTIONS ASLEEP OR AWAKE
DR. HYMAN, DENTIST
2656 GERMANTOWN AVE BELOW LEHIGH

BRISTOL BUCKS COUNTY'S Finest
COMFORTABLY AIR COOLED
NEW SIGHT THRILL SCREEN
MONDAY
LINDA DARNELL
ISLAND of DESIRE
COLOR BY TECHNICOLOR
Released thru United Artists
FILMED IN THE SAVAGE HEART OF Africa!
The Great Adventure

REUPHOLSTERING INVENTORY CLEARANCE SALE
$76 pcs from
Rebuilt from the frames. Cushions completely re-made Guaranteed Workmanship. 10-Day Delivery
Smart as New
EASY TERMS
Write for Samples
Decorator with ... or Call—
Special Sale CUSTOM MADE SLIP COVERS 3 PC. Reg. Price $ $76
CALL BRISTOL 2530
STEPHENS 566 Swain St., Bristol

LINCOLN DRIVE-IN
Roosevelt Boulevard at City Line
South Sea Romance & Adventure!
Linda Darnell • Tab Hunter
Island of Desire
Technicolor
2D HIT! SHOCKING EXPOSE OF TRAFFIC IN NARCOTICS!
"CAIRO ROAD"

'Best Calling for Hauling'
FARRUGGIO'S
Bristol and Phila. Auto Express, Inc.
Phone Bristol 2953, 4922, 7539
Phila. Phone MA-7-0311

HOEFLE & SHEDAKER
Warm Air Heating
Oil Burner Sales & Service
Roofing — Siding
STATE RD., CROYDON
Tel: 6394-9010

Tuxedoes for Hire
Guaranteed Perfect Fit
P. COCCI & SON
351 LINCOLN AVE.
Phone Bristol 3140

• SHOP NEAR HOME·
And charge it, too!
THE BOYD SYSTEM
BRISTOL-TRENTON

Michael's Rug Cleaning
Carpet Cleaning — Repairing — Mothproofing
Installation — Upholstery Cleaning
ORIENTAL AND DOMESTIC RUGS SOLD
PHONE: BRISTOL 6390 BEFORE 3 P. M.

Exclusive Features . . . That mean economical operation—longer life.
GENERAL MOTORS DELCO-HEAT
W. W. RATH OIL & BURNER CO.
Authorized Dealer
CROYDON, PA.
Ph.: Bristol 4153

A Real Buy!
DELTA AUTOMATIC OIL HEAT
Complete Installation of a Genuine Delta
OIL BURNER
Nothing Else to Buy!
ONLY $329.00
YOU GET . . .
NO DOWN PAYMENT! PAY ONLY $2.50 A WEEK
QUIET
SAFE

1—Large 275-gallon Oil Storage Tank
2—Switch Box
3—All Minneapolis-Honeywell Controls
4—Automatic Draft Regulator
5—Heavy-duty Combination Chamber
6—Complete Electric Wiring
✓ Economical
✓ Burns Low Cost Oil

OIL-FIRED BOILER-BURNER UNIT FOR STEAM OR HOT WATER SYSTEMS
STEAMS IN 3 MINUTES!
ONLY 395.00
Large 510 Sq. Ft. Size
Pay Only $2.91 a Week!
There's plenty of fuel economy and fast heating action from this amazing new DELTA Boiler-Burner unit . . . Imagine warmth throughout your home within 3 minutes after the thermostat calls for heat. The low price of $395 includes the extended jacket in two-tone green, combustion chamber, steam gauge, water column, safety valve and the instantaneous Tankless Coil for year 'round domestic hot water without a storage tank. Price also includes the famous DELTA Automatic Oil Burner and Minneapolis-Honeywell Controls.
TANK AND INSTALLATION EXTRA

DELTA WARM AIR OIL FURNACE
GRAVITY FURNACE
75,000 BTUs
Will heat average 5 to 6-room house.
NO MONEY DOWN
ONLY $249.00
Pay Only $1.82 a Week!
Tank & Installation Extra

DELTA WINTER AIR CONDITIONER
Oil-fired with DELTA Burner, large blower gently circulates heat throughout entire house and air-cools home during summer. Large 78,000 BTU size will heat average 5 or 6-room dwelling.
NO DOWN PAYMENT
Pay Only $2.91 A Week
ONLY $395.00
Tank and Installation Extra

Paste Coupon on Postcard — Mail to
G. E. ASHWORTH, P. O. Box 222, Bristol, Pa.
We Are Interested in Automatic Heat
Name ....
Address ....
City ....
Phone ....

G. E. ASHWORTH
STATE ROAD, BRISTOL, PA.
PHONE: BRISTOL 2666

YES TO 4 OUT OF 5 AT Personal
• When a loan is the *right* answer to your money problem, we do everything possible to make it *your way*—and *in your best interests.* So bring your cash problem to *Personal with confidence.*
"In Your Best Interest"
Be confident you will receive prompt, friendly attention. Phone first for 1-visit loan . . . write, or come in. *Personal* served over a million customers last year—*proof* that employed men and women, married or single, are served in their best interests. Be confident you will not be urged to borrow unnecessarily.

Even $ Pay'ts	CASH YOU GET 15 Mos.	18 Mos.
$12	$143.26	$165.28
$21	254.55	296.11

Above payments cover everything! Loans of other amounts, or for other periods, are in proportion. Pa.

Beneficial Loan SYSTEM
Loans up to $1000 on Signature, Furniture, or Car
Personal FINANCE CO. CONSUMER DISCOUNT CO.
Loans over $300 made by Personal Consumer Discount Co.
2nd Floor • (Over Moffo Shoe Store)
309 MILL ST., BRISTOL, PA.
Phone: 4163 • Frank G. Van Kleef, YES MANager
Loans made to residents of all surrounding towns
OPEN FRIDAY EVENING 'TIL 8 P. M., CLOSED ALL DAY SATURDAY

J. S. LYNN
JEWELER AND DISPENSING OPTICIAN
Gifts for All Occasions for the Particular
NATIONALLY ADVERTISED WATCHES AND SILVERWARE
312 Mill Street Phone 5630 Bristol, Penna.
Complete Watch and Jewelry Repair Department

BRYANT

GAS or OIL
Air — Water — Steam
Installed Complete As Low As $289.00
Gas Installation Subject to Approval of Phila. Electric Co.
BROCK Plumbing & Heating Co.
Free Survey Bristol 6577
ELWOOD C. SMITH
EDGELY, PA.
Representative

BOGAGE & SONS
409 MILL STREET, BRISTOL
NOW OPEN
Monday & Friday Nights 'til 9
CLOSED WEDNESDAY 1 P. M.
OPEN 2 NIGHTS
WEEKLY FOR YOUR CONVENIENCE

JOIN THE EARLY BIRDS
Start Your Lay-Away Now!
NICHOLS CAMERA and KIDDIELAND
325 Mill Street Phone 2925 Bristol, Pa.
BIGGEST AND BEST SELECTION OF CAMERAS and TOYS
BETWEEN PHILADELPHIA AND NEW YORK

Grupp-Hamilton Wedding Is A Week-End Event of Interest

TORRESDALE, Sept. 15 — On Saturday afternoon at 2:30 o'clock, Miss Jean Louise Hamilton, daughter of Mr. and Mrs. James Hamilton, of Cornwells Heights, and 2nd Lt. Otto Grupp, 3rd, son of Mr. and Mrs. Otto Grupp, Jr., of Eddington, were united in marriage by the Rev. Percy J. Brown in All Saints Episcopal Church, here.

A double ring ceremony was used. Miss Jean Legeler, Philadelphia was organist. Mr. Allan McChesney, of Swarthmore, vocalist, sang, "O Perfect Love", and "The Lord's Prayer".

The bride, given in marriage by her father, chose a gown of white slipper satin with V-neckline, trimmed with heirloom rose point lace, long pointed sleeves, full skirt and long train. A rose point heirloom lace cap held a long illusion veil fastened with orange blossoms. A bouquet of white gardenias, ivy leaves and heather was carried. The heather was brought to the bride from Scotland by her aunt.

Miss Margaret Hamilton, sister of the bride, was maid of honor. She was gowned in green. Mrs. Charles R. Mudie, of Croydon, sister of the bridegroom and the matron of honor was gowned in yellow.

Bridesmaids were: Miss Susan Goetz, Scarsdale, N. Y; Miss Sidney L. Boyd, West Chester, cousin of bride; Miss Jacqueline Geist, Miss Catherine Wolf, both of Lancaster. All chose rust-toned gowns of irridescent taffeta, with tiny side pleats in the skirts, mitts and stolle of matching lace. The attendants carried rust and yellow fall flowers with ivy leaves.

Mr. Theodore C. Wenzel, Phila., was best man. The ushers were Messrs. Fred W. Grupp, Jr., Croydon, James W. Davis, Huntingdon, Charles R. Mudie, Croydon; Samuel Lope, Lebanon; John E. Hansen, Phila.

The bridegroom is stationed at Sampson Air Base, Geneva, N. Y. He and his bride are honeymooning in the Burmuda Islands. They will reside in New York temparily.

A blue taffeta dress with navy accessories, and a corsage of gardenias were worn by the bride when she left for her trip.

Mrs. Hamilton, mother of the bride, wore a dark green taffeta afternoon gown, with black accessories and a corsage of white pom pom chrysanthemums. Mrs. Grupp, mother of the bridegroom, wore an ashes of roses crepe dress, navy blue accessories, and a white pom pom 'mum corsage.

A reception was held at Eddington Farms for 200 guests.

Today's Quiet Moment

By Pastor Lehman Strauss of Calvary Baptist Church

Text: "The Lord is my Shepherd" (Psalm 23:1).

In the New Testament, Jesus Christ is presented as the Shepherd in a three-fold aspect. As He contemplated His atoning work on the Cross, He said: "I am the Good Shepherd: the Good Shepherd giveth His life for the sheep" (John 10:11). Reflecting on Christ's bodily resurrection from death and the grave, the author of the Epistle to the Hebrews wrote: "The God of peace . . . brought again from the dead our Lord Jesus, that Great Shepherd of the Sheep" (Hebrews 13:20). The Apostle Peter, writing prophetically, said: "The Chief Shepherd shall appear" (I Peter 5:4).

Here, then, is our Lord's ministry for the fallen sons of Adam, past, present, and prospectve. How could any one reject Him?

In A Personal Way - - -

INTERESTING items of news mainly about people you know. A chronicle of the activities of the people of Bristol; their goings and comings. - - -

Mr. and Mrs. Leon Forman, Franklin street, entertained Thursday evening in honor of their son, Wayne, who was celebrating his eleventh birthday anniversary. The party was held outside in the form of a "doggie" roast. The children "bobbed" for apples, popped corn, played games and were awarded prizes. There was a large decorated birthday cake bearing the inscription "Happy Birthday, Wayne". Refreshments were served. Wayne received gifts. Guests included: "Patty" DiLullio, Sally Farina, Virginia Ann Pizzullo, Caroline Bilger, "Eddie" Levy, Thomas D'Ambrosia, "Randy" Esposito, Russell Cutchineal, Claude Hearn, Isadore Morici, Harold Rittler, Peter Brescia, "Bobby" Foster, Angela Genova, "Becky" McSherry, Gloria Beerbower, Thomas Giampietro, "Nick" Barbetta, Margaret Seneca, Barbara Walker, Wilmer Johnson, Margaret Hanson and William Stansill.

Mr. and Mrs. Wilmer Dyer, Madison street, entertained at a family party on Saturday evening in honor of Mr. Dyer's sister, Miss Marion Dyer, Frankford, who was celebrating her birthday anniversary. Guests were from Newtown and Frankford.

A surprise miscellaneous shower was given September 3rd in Hibernian Hall in honor of Miss Sara Jane Keating, Corson street. The shower was given by Miss Keating's attendants-to-be, Miss Norma Yuffrida, Miss Dolly Sattile, and Miss Mary Keating. Decorations were in pink and green, and there was a decorated pink and green "sprinkling" can with "showering" streamers above the table. Guests included: the Misses Marie and Frances Darrah, the Misses Sara and Frances Hoffman, Miss Catherine Dugan, Miss Angeline Riley, Miss Rita Dugan, Miss Margaret Hirsch, Miss Peggy Ann Winsh, Miss Mary Hoffman, Miss Josephine Fosti, Miss Charlotte Heilman, Miss Anne Potena, Miss Vivian Addeo, Mrs. A. McCaughey, Mrs. M. Potena, Mrs. S. Sattile, Mrs. J. Bonner, Mrs. H. Mellor, Mrs. J. Bassett, Mrs. Michael Keating, Mrs. Charles Weik, Mrs. James Hoffman, Mrs. Frank Keating, Mrs. A. Dixon, Mrs. A. Darrah, Mrs. N. Moore, Mrs. Marie Roche, Mrs. Frank Flatch, Mrs. J. Potena, Mrs. D. Addeo, Mrs. Thomas Hoffman, Mrs. Lou Dugan, Mrs. C. Yuffrida, Mrs. B. Kornstedt. Miss Keating will be married on October 11, to Mr. Anthony Sattile.

Sunday guests of Mr. and Mrs. George Foster, Maple Beach, were Mr. and Mrs. William Kepler, Raymond Entwistle, Andalusia; Mrs. Hilda Wunsch and son, Albert, Langhorne.

Son of Former Bristol Residents Weds Saturday

Mr. and Mrs. George R. Frye, of Pittsburgh, announce the marriage of their daughter, Rose Marie, to Mr. Thomas J. Douglass, son of Mr. and Mrs. Thomas B. Douglass, of Reading, in the University Baptist church, State College, on Saturday, at 2:30. A reception was held at "The Allencrest," State College.

Mr. Douglass is a graduate of Lebanon high school, class of 1948, and State College, class of 1952. He is now employed as a chemist for Atlas Powder Co., at Tamaqua. The former Miss Frye is a student at Penn State College.

Mr. and Mrs. Thomas B. Douglass formely resided here.

Use Want Ads for Results.

★ NEWS OF THE LEVITTOWN COMMUNITY ★

To Open Post Office In Baker House Tomorrow

Levittown Office To Be A Branch of Bristol P. O., It is Announced

LEVITTOWN, Sept. 15 — The Levittown branch of the Bristol Post Office will open tomorrow at 8.30 a. m. The branch will occupy temporary quarters in the former Baker House on Route 13 near the Oxford Valley-Tullytown road, according to Lawrence Mulligan, acting postmaster of Bristol.

The Levittown office will sell stamps, stamped envelopes, and will handle parcel post and special services between the hours of 8.30 a. m. and 5.30 p. m., daily. Money orders will be sold from nine until five daily, he said.

Mail going through the post office will continue to be cancelled at the Bristol Post Office, explained Mulligan, and deliveries will also be made from the Bristol Post Office. Reason for the Levittown Branch, he said, was to provide a place in the new community where residents could obtain "the financial services" generally obtainable at a post office.

The house, which will be the new post office, has been used as a supply house by Levitt and Sons, Inc.

NEWPORTVILLE

Sunday guests of Mr. and Mrs. Michael Charlton included Mr. and Mrs. Eugene Hand and daughter, Florence and Mr. and Mrs. Walter Charlton, of Phila.

Know Your Neighbor - - -

A Series of Articles Introducing the New Residents of Levittown to The Community.

By Staff Reporter

LEVITTOWN, Sept. 15 — An interesting household is that at 50 Shade Tree Lane, the Yantis family who hail from Seattle, Washington.

The family consists of B. R. and Betty, their three children, and Betty's mother. The three children are Barbara, 9, Cheryl, 6, and Michael, 2. The mother is Mrs. Julia Call.

Yantis is employed by Kaiser Metal Products, Inc.; his wife works in the office at Kaiser. Mrs. Call has come with the family in order to take care of the children.

When questioned about some of the family hobbies, young Barbara wanted it known that her mother paints figurines.

Because of the size of the family, the small area off the living room has been turned into a bedroom for Mrs. Call.

None of the family seems too enthusiastic about the East. They remember the more pleasant Seattle climate. Of course, it is difficult for people to tear up deep roots and take off for a spot across the continent.

CROYDON

Guests on Sept. 16th of Mr. and Mrs. William Johnston, Sr. were Mr. and Mrs. A. Fischer, Bridgewater; Mr. and Mrs. Harry Fawkes, Mr. and Mrs. William Johnston, Jr., Mr. and Mrs. Patrick Flarigan, Mrs. Joseph Rauback, of Croydon.

GRAND MON. and TUES.
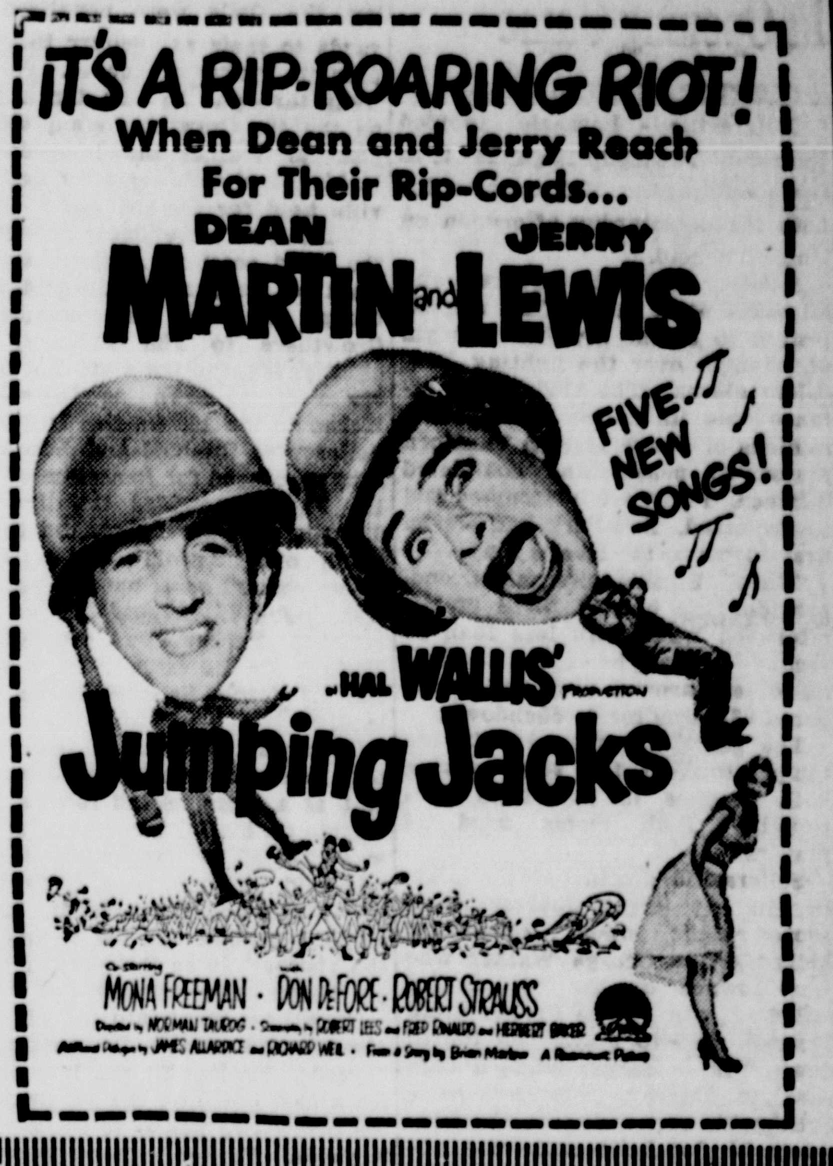

ONE WEEK ONLY!
Sept. 16-21
ST. JOHN TERRELL'S MUSIC CIRCUS
Lambertville, New Jersey
Seats All Performances
Rodgers and Hammerstein's Musical Triumph
"ALLEGRO"
With a Great Music Circus Cast
Send Orders to St. John Terrell's Music Circus, Lambertville, N. J. or Phone Lambertville 695

DENTAL REPAIRS IN 1 HOUR
EXTRACTIONS ASLEEP OR AWAKE
Dr. HYMAN DENTIST
2656 GERMANTOWN AVE. BELOW LEHIGH

REUPHOLSTERING SALE
INVENTORY CLEARANCE
$76 pcs from
Rebuilt from the frame. Cushions completely remade. Guaranteed Workmanship.
Smart as New
EASY TERMS
Special Sale CUSTOM MADE SLIP COVERS $76
CALL BRISTOL 2530
STEPHENS
566 Swain St., Bristol

LINCOLN DRIVE-IN
Roosevelt Boulevard at City Line
South Sea Romance & Adventure
Linda Darnell · Tab Hunter
Island of Desire
Technicolor
2D HIT! SHOCKING EXPOSE OF TRAFFIC IN NARCOTICS! "CAIRO ROAD"

• SHOP NEAR HOME
And charge it, too!
THE BOYD SYSTEM
BRISTOL—TRENTON

'Best Calling for Hauling'
FARRUGGIO'S
Bristol and Phila. Auto Express, Inc.
Phone Bristol 2953, 4922, 7539
Phila. Phone MA-7-0311

Michael's Rug Cleaning
Carpet Cleaning — Repairing — Mothproofing
Installation — Upholstery Cleaning
ORIENTAL AND DOMESTIC RUGS SOLD
PHONE: BRISTOL 6390 BEFORE 5 P. M.

HOEFLE & SHEDAKER
Warm Air Heating
Oil Burner Sales & Service
Roofing — Siding
STATE RD., CROYDON
Tel: 6394-9010

Tuxedoes for Hire
Guaranteed Perfect Fit
P. COCCI & SON
351 LINCOLN AVE.
Phone Bristol 3140

Exclusive Features . . . That mean economical operation—longer life.
GENERAL MOTORS DELCO HEAT
W. W. RATH OIL & BURNER CO.
Authorized Dealer
CROYDON, PA.
Ph. Bristol 4153

BRYANT
GAS or OIL
Air — Water — Steam
Installed Complete As Low As $289.00
Gas Installation Subject to Approval of Phila. Electric Co.
BROCK Plumbing & Heating Co.
Free Survey Bristol 6577
ELWOOD C. SMITH
EDGELY, PA.
Representative

BOGAGE & SONS
409 MILL STREET, BRISTOL
NOW OPEN
Monday & Friday Nights 'til 9
CLOSED WEDNESDAY 1 P. M.
OPEN 2 NIGHTS
WEEKLY FOR YOUR CONVENIENCE

A Real Buy!
DELTA AUTOMATIC OIL HEAT
Complete Installation of a Genuine Delta OIL BURNER
Nothing Else to Buy!
ONLY $329.00
YOU GET . . .
NO DOWN PAYMENT! PAY ONLY $2.50 A WEEK
✓ QUIET
✓ SAFE
1—Large 275-gallon Oil Storage Tank
2—Switch Box
3—All Minneapolis-Honeywell Controls
4—Automatic Draft Regulator
5—Heavy-duty Combination Chamber
6—Complete Electric Wiring
✓ Economical
✓ Burns Low Cost Oil

OIL-FIRED BOILER-BURNER UNIT FOR STEAM OR HOT WATER SYSTEMS
STEAMS IN 3 MINUTES!
ONLY 395.00
Large 510 Sq. Ft. Size
Pay Only $2.91 a Week!
There's plenty of fuel economy and fast heating action from this amazing new DELTA Boiler-Burner unit . . . Imagine warmth throughout your home within 3 minutes after the thermostat calls for heat. The low price of $395 includes the extended jacket in two-tone green, combustion chamber, steam gauge, water column, safety valve and the instantaneous Tankless Coil for year 'round domestic hot water without a storage tank. Price also includes the famous DELTA Automatic Oil Burner and Minneapolis-Honeywell Controls.
TANK AND INSTALLATION EXTRA

DELTA WARM AIR OIL FURNACE
GRAVITY FURNACE
75,000 BTUs
Will heat average 5 to 6-room house.
NO MONEY DOWN
ONLY $249.00
Pay Only $1.82 a Week!
Tank & Installation Extra

DELTA WINTER AIR CONDITIONER
Oil-fired with DELTA Burner, large blower gently circulates heat throughout entire house and air-cools home during summer. Large 78,000 BTU size will heat average 5 or 6-room dwelling.
NO DOWN PAYMENT
Pay Only $2.91 A Week
ONLY $395.00
Tank and Installation Extra

Paste Coupon on Postcard — Mail to
G. E. ASHWORTH, P. O. Box 222, Bristol, Pa.
We Are Interested in Automatic Heat
Name ....
Address ....
City ....
Phone ....

G. E. ASHWORTH
STATE ROAD, BRISTOL, PA.
PHONE: BRISTOL 2666

BRISTOL BUCKS COUNTY'S Finest
COMFORTABLY AIR COOLED
NEW SIGHT THRILL SCREEN
MONDAY
LINDA DARNELL
ISLAND of DESIRE
COLOR BY TECHNICOLOR
FILMED IN THE SAVAGE HEART OF Africa!
The Great Adventure

YES TO 4 OUT OF 5 AT Personal
● When a loan is the *right* answer to your money problem, we do everything possible to make it *your way* — and *in your best interests*. So bring your cash problem to *Personal with confidence*.
"In Your Best Interest"
Be confident you will receive prompt, friendly attention. Phone first for 1-visit loan . . . write, or come in. Personal served over a million customers last year—*proof* that employed men and women, married or single, are served in their best interests. Be confident you will not be urged to borrow unnecessarily.

Even $ Pay'ts	CASH YOU GET	
	15 Mos.	18 Mos.
$12	$143.26	$165.28
$21	254.55	296.11

Above payments cover everything! Loans of other amounts, or for other periods, are in proportion. Pa.
Beneficial Loan System
Loans up to $1000 on Signature, Furniture, or Car
Personal FINANCE CO. CONSUMER DISCOUNT CO.
Loans over $300 made by Personal Consumer Discount Co.
2nd Floor • (Over Moffo Shoe Store)
309 MILL ST., BRISTOL, PA.
Phone: 4163 • Frank G. Van Kleef, YES MANager
Loans made to residents of all surrounding towns
OPEN FRIDAY EVENING 'TIL 8 P. M., CLOSED ALL DAY SATURDAY

J. S. LYNN
JEWELER AND DISPENSING OPTICIAN
Gifts for All Occasions for the Particular
NATIONALLY ADVERTISED WATCHES AND SILVERWARE
312 Mill Street Phone 5630 Bristol, Penna.
Complete Watch and Jewelry Repair Department

JOIN THE EARLY BIRDS
Start Your Lay-Away Now!
NICHOLS CAMERA and KIDDIELAND
325 Mill Street Phone 2925 Bristol, Pa.
BIGGEST AND BEST SELECTION OF CAMERAS and TOYS BETWEEN PHILADELPHIA AND NEW YORK

Bensalem Loses To The Sell-Perk Team In Opening Game

CORNWELLS HEIGHTS, Sept. 15—Sellersville - Perkasie toppled Bensalem Township High, 15-12, in the opening game of the season for both teams Saturday afternoon on Hansell's field.

A safety in the first quarter and an extra point in the final session proved to be the invader's margin of triumph over the fighting Bensalem eleven. The Owls' best offense was its aerial attack. The minions of Coach Marlon VanHorn tossed 28 passes and completed thirteen. Two were intercepted and 13 grounded. Sell-Perk had eleven first downs to the loser's nine.

"Russ" Struble, Bensalem end, provided the biggest thrill of the afternoon when with less than 30 seconds to play, he lugged the ball on an end-around play and scampered 63 yards for a touchdown.

The game was played with the temperature in the 90's, causing both coaches to substitute continually. Both teams used 24 players.

Sellersville dominated the playing in the initial quarter as it scored eight points. Nonemaker kicked off to George Walker who was downed on the 40. Arnold failed to gain but Al Parker made 7 yards on two plays. On fourth down, Frank Harper made a high pass to Harvey Crowthers with Sellersville recovering on the Bensalem 35, but Sellersville was offsides and Bensalem had a first down at mid-field. Two line plays netted 3 yards but on third down, Bensalem again fumbled and Jim Souder recovered for Sellersville on the Bensalem 45. Don Thomas gained four and one on two plays. "Os" Weber added four more and then Weber made it a first on the 29. When the viistors got to the 15, there was a fumble and Arnold recovered for Bensalem. Two plays did not gain an inch and Parker went back to kick. The pass from center was high and rolled to beyond the goal line where Parker downed it for a two-point safety.

Struble kicked to Sellersville's 40 but Thomas returned it to the Bensalem 45. Thomas went off tackle for 7 yards and on a fake, Jerry Kratz hit the line for a first on the Bensalem 35. Weber found a hole at tackle for 7 more yards. Thomas fumbled and the Owls recovered on their 23. On the second play, Crowthers threw a pass which was intercepted by Dick Call. The latter went 19 yards for a touchdown. Jim Nonemaker's try for the conversion point was wide of its mark, Sellersville leading by an 8-0 score.

Nonemaker kicked to Parker who ran back the punt from his 30 to 40. Two line plays and a pass did not net any yardage so Crowthers booted to Kenny Hager who was downed on his 32. Hager and Barry Thomas chalked up five yards but Sellersville - Perkasie drew a 15-yard penalty as the quarter ended.

Norman Berger stopped Weber on an end run. Don Thomas kicked to out of bounds on the Bensalem 48. After Charlie Scioli picked up five yards ,Crowthers tossed a pass to Bob Frantz who fumbled but Al Dominiani fell on the ball on the Sell-Perk 35. After Scioli gained five yards, Crowthers threw a pass to Walker who caught it on the 10 but the play was recalled because of a Bensalem off-sides. Sellersville held for downs with Crowthers kicking over the end zone. "Rum" Gross broke loose on an end run for a first down on the 32. Weber also got off on a nice run for a first down on the Bensalem 40. A 15-yard penalty on the next play put the ball on the Bensalem 45. Weber was thrown for a 10-yard loss. Weber kicked out of bounds on the Bensalem 38.

A Bensalem pass was completed but the Owls were penalized 15 yards to their 28. Schurr threw a pass to Parker to the 43. Parker went through the line for a first on the 48. Crowthers completed a pass to Walker for 7 yards. A kicking duel followed after Sellersville held for downs.

Bensalem came back strong in the third session. A short kickoff went to Harper at mid-field. Although a pass was completed, Crowthers to Jim Bristow, for eight yards, the Owls did not muster a first down so Crowthers kicked to the 15. On the first play, Sellersville fumbled and Bob Vansant recovered for Bensalem on the 10. Parker pounded the line for 3 yards. A pass failed, the throw going over Arnold's head. Bensalem was off-sides but the penalty was refused. Arnold tossed an aerial to Parker for a touchdown. The try for the extra point, a pass, failed, giving Sellersville an 8-6 lead.

Towards the finish of the quarter, Bensalem started to make a stab at a score. Scioli recovered a fumble on his 31. Crowthers' aerial was grabbed by Harper who ran to mid-field. A short pass, Crowthers to Walker, netted five yards. Scioli skipped around end for a first on the visitors' 40 as the quarter ended. Sellersville still led, 8-6.

Crowthers went into the air and completed a pass to Dominiani for 7 yards. Parker hit the line twice for a first down on the 30. Crowthers threw two passes to Parker for 9 yards. Parker slipped through the line for a first down on the 19. The attack broke off when Jim Gross intercepted a pass on the 20. Sellersville failed to gain so punted to the Bensalem 35. Parker threw a pass to Dominiani which was completed on the Sell-Perk 30. But Arnold fumbled and Bob Ott recovered for Sellersville.

The invaders then made a 70-yard drive for its second touchdown. Weber lost six yards but Gross completed a pass to Kratz to the Bensalem 38. Weber knocked off 3 yards and Gross made it a first on the Owls '25. Kratz skirted end for a first down on the 14. Gross and Kratz carried the ball to the 1-yard line from where Kratz took it over. Nonemaker place-kicked the extra point, making the score 15-6.

With less than 30 seconds to play, Russ Struble carried the ball on an end-around play for a touchdown. The first try for the extra point was successful but Bensalem was off-sides. The second try failed, Bensalem losing by the 15-12 score.

Lineups:

Bensalem (12)

Ends — Bristow, Dominiani, Frantz, Struble.
Tackles — Berger, Vansant, Rutecki.
Guards — Scott, Vickers, Bencardino, Fox, Kaiser, Smith.
Centers, Harper, Lake.
Backs — Walker, Arnold, Parker, Schurr, Christianson, Crawthers, Heaney, Sciolis, Welch.

Sellersville - Perkasie (15)

Ends — Souder, Wilson, Krawchek, Grant.
Tackles — Clymer, Dunlap, Ott, Freed, Ludwick.
Guards — Croisette, Call, Gulick, Huff.
Centers — H. Rush, Snyder.
Backs — Gross, Weber, Kratz, D. Thomas, Nonemaker, Moyer, K. Rush, Hager, B. Thomas.

Score by Periods:

Sell. - Perk.	8	0	0	7—15
Bensalem	0	0	6	6—12

Sell - Perk Scoring

Touchdowns: Call, Kratz. Points after Touchdown: Nonemaker (placekick). Safety: Parker, tackled in end zone.

Bensalem Scoring

Touchdowns: Parker, Struble.
Officials: Referee: Henry Morgan; umpire, Jo Diamanti; head linesman, Bill McCoy; field judge, Larry Dougherty.

BRISTOL TERRACE

Griffith Williams, Terrace II, is a patient in Abington hospital, where he underwent an appendicitis operation, Thursday.

Giants Win Honors In Boys' League

An 8-run rally in the sixth inning gave the Giants the championship of the Bristol Boys League yesterday afternoon on Memorial field as they beat the Hawks, 9-0, in the third and deciding game of the playoff series.

"Eddie" Williams hurled a 4-hit shutout for the winners with Ferry getting two of the four hits. Daniels was the starting Hawk's twirler and hooked up in a nice duel until the eighth. Bonner relieved Daniels.

Three hits coupled with several Hawks' errors gave the winners their markers in the big frame.

Lineups:

Hawks	ab	r	h	e
Fk. Williams, rf	4	0	1	0
Binkley, c	2	0	0	1
Daniels, p	3	0	0	1
Ferry, ss	3	0	2	1
VanWright, lf	3	0	0	0
Gallagher, cf	3	0	0	0
Bonner, 1b-p	3	0	0	1
Fd. Williams, 3b	2	0	1	0
Profy, 2b	2	0	0	1
Dugan, 1b	0	0	0	1
VanZant, ph.	0	0	0	0
Hearn, ph.	1	0	0	0
	26	0	4	6

Giants	ab	r	h	e
Klein, rf	4	1	0	0
Churchray, cf	4	1	0	0
Hollibough, ss	3	1	1	1
Barkasy, c	3	1	2	0
Katz, lf	3	2	1	0
Williams, p	2	1	1	0
Carango, 3b	3	1	1	1
Thompson, 1b	3	1	1	0
Sweeney, 2b	3	0	0	0
	28	9	7	2

Score by Innings

Hawks	0	0	0	0	0	0	0	0—0
Giants	0	1	0	0	0	8	x—9	

Umpires: Dougerty, Cahall; Scorer: Kervick, English.

Petty Wins Stock Car Race at Speedway

PENNDEL, Sept. 15—Lee Petty, 38-year-old driver from Randleman, N. C., won the 250-mile Grand National Circuit stock car championship yesterday before more than 20,000 at Langhorne Speedway. His time of three hours, 55 minutes, 40.16 seconds was an automatic record for it was the first 250-miler ever staged at the Bucks county mile track.

Six accidents marred the race and one proved fatal. Larry Mann, White Plains, N. Y., who was removed unconscious from his overturned car, was taken to Nazareth Hospital where he died last night of multiple fractures and internal injuries.

Petty finished slightly less than a mile ahead of Bill Blair.

The summaries follow:

250-Mile Championship: 1, Lee Petty, Randleman, N. C.; 2, Bill Blair, High Point, N. C.; 3, Herschel Buchanan, Shreveport, La.; 4, Tim Flock, Atlanta; 5, Dick Rathman, Los Angeles; 6, Slick Smith, Atlanta; 7, Neil Cole, Hawthorne, N. J.; 8, Ray Duhigg, Tarboro, N. C.; 9, Jack Raynolds, Hawthorne, N. J.; 10, Elton Hildreth, Bridgeton, N. J.; 11, Iggy Katona, Milan, Mich.; 12, Joe Eubanks, Spartanburg, S. C.; 13, Irv Blatt, Hamburg, Pa.; 14, Ralph Ligouri, Bronx, N. Y.

HULMEVILLE

A motion picture film will be shown at the first meeting of the season for Hulmeville-Middletown Parent-Teachers Association, Wednesday evening in the school house. here. The meeting will be called at 8:30 p. m.

Wednesday was spent by the Rev. and Mrs. Edward W. Stiess and daughter Linda and Miss Erda M. Schatt at Seaside Heights, N. J., they being guests of Mr. and Mrs. Thomas K. Schatt at the latter's summer home.

Schell's 60-Yard Run Gives Souderton Win

MORRISVILLE, Sept. 15 — Glenn Schell's 60-yard run for a touchdown in the final period gave Souderton a 6-0 victory over Pennsbury High Saturday night on the Robert Morris field, here.

Pennsbury had two opportunities to score. In the first quarter, it reached Souderton's 10-yard line before losing the ball on downs and in the final session, a forward pass drive was stopped on the Souderton 31.

Lineups:

Pennsbury (0)

Ends — Doheny,. McIntyre, Loch, Sthen, Dow.
Tackles — Kellett, Pope, Ellis, Cagney.
Guards — Bishop, Hill, Solanski, Tigar.
Center — Baldozski.
Backs — Mazzocchi, Bray, Cassey, Baziow, Swangler, Giordano, Felver, Simley, McMillian.

Souderton (6)

Ends — Shelly, Fitzgerald.
Tackles, Farr, Umsted, Hager.
Guards — Drabulia, G. Moyer.
Center — Wambold.
Backs — B. Moyer, Fenstomacher, Way, Famous, Coale, Schell, Aldeofer.

Score by Periods:

Pennsbury	0	0	0	0—0
Souderton	0	0	0	6—6

Souderton Scoring

Touchdowns: Schell.
Officilas: Referee, Morgan; umpire, Diamanti; head linesman, McCoy.

Wedded At Ceremony In A Trenton Church

A wedding of interest was solemnized yesterday at three p. m., when Miss Anne Martini and Mr. Joseph James Maiorino were united in marriage at St. Michael's Rectory, Trenton. Decorations were roses and ivy. Miss Martini was given in marriage by her father, Louis F. Martini.

The bride is the daughter of Mr. and Mrs. Louis F. Martini, 901 Beaver street, Bristol; and the bridegroom's parents are Mr. and Mrs. Frederick Maiorino, 460 Hamilton avenue, Trenton. The officiating priest was the Rev. L. J. Rakvica.

Included in the vocal selections were: "Because" and "I Love You Truly."

The maid of honor was Miss Elsie Maiorino, Trenton. Bridesmaids: Mrs. Jonathan Reign, Wilmington, Del.; Miss Nina Olds, Detroit, Mich; Miss Agnes Simeone, Bristol township. Flower girls were Miss Gianina Galzerano and Miss Mary Ann Maiorino.

The bride's attendants wore cotillion gowns of irridescent copenblue silk taffeta. Their flowers were circlets of pink roses and ivy, and they wore half-hats sweeping to one side of the face. The flower girls' gowns were irridescent blue silk taffeta. They carried baskets of blue mums, pink roses and ivy. They wore flowers of the same kind in their hair.

The gown worn by the bride was of imported hand-clipped French chantilly lace, antique ivory in color. It was a cotillion gown with V-neck, lace bodice, and long sleeves, with three tiers of lace on each side with front and back panels of silk taffeta ending in a chapel length train. The veil was French illusion extending from a queen's crown set with pearls.

The men in the bridal party were Mr. James Armstrong, Trenton, who served in the capacity of best man; Messrs. John Walter Rode, Brooklyn, N. Y.; Joseph Martini, Bristol, and Brend F. Dattilo, Atlantic City, N. J., who served as ushers for the occasion.

The reception was at the Stacy Trent Hotel's Terrace Room, Trenton, where dinner was served to 200 guests at 6.30 p. m.

When she left for a two-week trip to New York State and Canada, Mrs. Maiorino was attired in a honey-beige suit with a green yellow and honey-biege hat with blending accessories, and wore white orchids. The two will reside in Jersey City, N. J., after Sept. 29.

Choice of Mrs. Martini was a blue jewel-tone, Florentine lace gown, matching blue hat with irridescent beads. She wore matching accessories. Her corsage was of white orchids. The bridegroom's mother was attired in a rose beige chantilly lace gown, matching beige hat, matching accessories, and a corsage of white orchids.

The former Miss Martini is a graduate of Bristol High School. Her husband is a graduate of Trenton Central High School. He received his B. S. degree from Rutgers University in 1949 and is currently attending Fordham Law School and is expected to graduate from that school in June 1953.

Bensalem Alumni Ass'n Start Season's Activities

CORNWELLS HEIGHTS, Sept. 15—The activities of the Bensalem Township High School Alumni Association got underway Friday evening when the group held its fall meeting.

The main features of the evening were election of officers and the entertainment offered by William Clark, hypnotist of Philadelphia.

The newly elected officers are: President, Frank Schweitzer, class of '38; first vice president, William Vansant; second vice president, Frances Jarvis; secretary, Florence Muller; assistant secretary, Amelia Franks; treasurer, Charles White.

Those present were unanimously in favor of an alumni home coming for the Thanksgiving holidays. The newly elected president appointed Oliver Nace, Jr., as chairman of committee to develop the possibilities for such an affair.

William Clark amazed and entertained by his ability. It was not unusual for an occasional one in the audience to fall sound asleep, when he was working with subjects in the front of the room.

Miss Laurel Ely, Christine Kelly Wentzel, Agnes Weikel and Margaret Carsillo were especially susceptible subjects.

Cake and punch were served by Miss Barbara Achs and her refreshment committee to conclude the evening.

Class Donates $25 Toward Church Baptismal Font

EMILIE, Sept. 15—Mrs. Martin Horsey was hostess Wednesday to 16 members of the "Tip Topper's" Sunday School class.

In the absence of the president, Mrs. Howard Bintliff, presiding was Mrs. Martin Piersol, Fairless Hills, vice-president.

During the devotional period, Mrs. W. C. Boyer, gave a very interesting talk concerning "Life and Conditions in West Africa."

Mrs. Albert Daster read the secretary's report in the absence of Mrs. Donald McSherry.

Mrs. Wayne Wieand reported the general treasury balance and Mrs. Stephen Jadlocki, Jr., the organ fund balance. After discussion, it was decided to donate $25 toward payment of a baptismal font purchased this week for the church.

Nursery supervisors were appointed for the coming month.

The meeting night was changed from the second Wednesday to the second Thursday of each month.

Mrs. Albert Doster was awarded the "white elephant."

The October meeting will be at the home of Mrs. Wayne Wieand with Mrs. Horsey in charge of devotions.

Use Want Ads for Results.

GET MORE FROM YOUR OIL HEATING PLANT THAN EVER BEFORE!

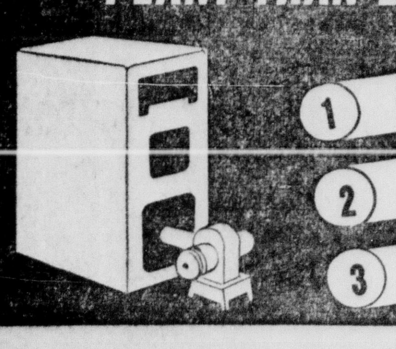

1 BURNER SERVICE
2 SEASON CONTRACTS
3 EARLY FILLING

BETTER STEP to that phone right now and call our number! It's time to contract for next season's supply of fuel oil, get a summer burner overhaul and a *great* day to get a tankful of Gulf Fuel Oil!

PIROLLI FUEL OIL
CORSON ST., BRISTOL, PA.
MAIN ST., TULLYTOWN, PA.
Phone: Bristol 9627

GULF FUEL OIL

Open Monday & Friday Evening

CUSTOM draperies

Est. 1891
ANCKER upholstery company
Otter & Locust Sts. Bristol 9598

SHOT GUNS
HI POWER RIFLES
Start your layaway now! Have it paid for by gunning season or budget the balance.
AUTO BOYS
408-10 Mill St., Bristol

Here's how you can borrow extra CASH

SIMPLY
1. Come in and tell us a few facts about yourself . . .
2. How much money you can use . . .
3. When you will stop in to pick it up.

Cash PROMPTLY, privately, on signature only. Come in today or phone.

Loans $50, $100, $200 and up
We Serve Surrounding Territories
DREXEL FINANCE CORP.
122 Mill St. License 387 Ph. 5526
Bristol, Pennsylvania
Open Friday Eve. 'til 8 o'clock
Closed Saturdays

PIN BOYS WANTED
—APPLY—
Bristol Recreation Center
1500 Farragut Ave.
BRISTOL, PA. PH.: 3802

HENRY H. BISBEE, O. D.
Examination of the Eye
by Appointment
Telephone 2443
301 Radcliffe Street
Bristol, Pa.

PEROTTI'S Little PLUMBER

Henry A. Perotti
PLUMBING and HEATING
Phone Bristol 3288
1016 BEAVER ST. • BRISTOL

Factory Built Motors
DYNAMOMETER TESTED AND GUARANTEED

Immediate Installation All Makes Cars and Trucks

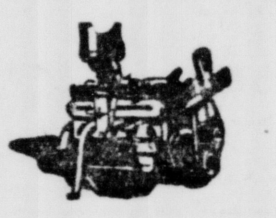

No Money Down Small Monthly Payments

Motor Exchange, Inc.
902 CALHOUN ST.. TRENTON — PHONE 6-2360

No Half Way Measures

WE EMPHASIZE prescription filling because of the COMPLETENESS of our service. There are NO HALF WAY MEASURES at BRISTOL'S UNITED DRUG STORE. Skilled registered Pharmacists, pure potent fresh drugs, absolute accuracy is yours. And, finally, every presciption is fairly and properly priced. IT COSTS NO MORE, MORE OFTEN LESS to have us fill your prescription. FREE PROMPT DELIVERY. WE WILL CALL FOR AND DELIVER YOUR PRESCRIPTION AT NO EXTRA COST.

BRISTOL'S UNITED DRUG STORE
229 MILL ST., BRISTOL PHONES 3125 - 9947

2 BARBERS
MANNHERZ --- EDGELY BARBER SHOP
N. RADCLIFFE ST. & RAILROAD BRIDGE
Hours: Daily, 9 a. m. to 7 p. m.; Sat., 8 a. m. to 5 p. m.
Closed Mondays
Joe and Jake Tel.: Bristol 9912
NO PARKING PROBLEM

ENJOY *healthful* COMFORT

TIMKEN
Silent Automatic
OIL HEAT

G. E. ASHWORTH
STATE ROAD, BRISTOL, PA.
Ph.: Bristol 2666
FREE SURVEYS AND ESTIMATES
OIL BURNERS • OIL FURNACES • OIL BOILERS • WATER HEATERS

SAFE FOOD MARKETS
BRISTOL - CROYDON
HATBORO

THE PLACE YOU CAN ALWAYS BUY NATIONALLY ADVERTISED BRANDS

MONDAY — TUESDAY — WEDNESDAY

FRESH GROUND BEEF lb 59c
LEAN BONELESS CHUCK Beef Cubes lb 83c
FRESH BEEF KIDNEYS lb 25c
RACK LAMB CHOPS lb. 59c
SMOKED POLISH SAUSAGE lb 59c
LEAN Soup Beef lb 29c

ARMOURS PRODUCTS
CORNED BEEF HASH . . . . lb can 35c
Just Heat and Serve
Armour' Corned Beef . . . . 12-oz can 49c
Armour' Deviled Ham . . . . $3\frac{1}{2}$-oz can 19c
Armour' Beef Stew . . . . 16-oz can 47c
Armour's Chopped Ham . . . . 12-oz can 51c

WESSON OIL . . . . . Pints, 35c; Quarts, 69c
HEINZ STRAINED BABY FOOD . . . . . 10 jars 95c
JUNIOR FOOD 6 for 89c
HEINZ KETSUP bot 23c
HEINZ CREAMED SOUPS Pea, Vegetable Vegetarian 2 for 27c; Beef Chicken Gumbo 2for 33c
HEINZ CUCUMBER PICKLES 25c
BENNETT'S CHILI SAUCE, bottle 19c
GOLD SEAL GLASS WAX, large tin 59c
CHINA BEAUTY CHOW MEIN DINNER 49c
Dinner for 4 People
PETER PAN PEANUT BUTTER, large jar 39c
PARSON'S SUDSY AMMONIA, bottle 21c
RANGER JOE
WHEAT HONNIES, pkg. 14c
RICE HONNIES, pkg. 17c

SNOW CROP WAFFLES 2 6 oz. Pkg's 33c
SNOW CROP French Beans 2 10 oz. Pkg's 39c
SNOW CROP Mixed Vegetables 2 10 oz. Pkg's 39c
TODAY'S BIG BARGAIN BON AMI CLEANSER 3 cans Big 1c Sale 26c

Bensalem Loses To The Sell-Perk Team In Opening Game

CORNWELLS HEIGHTS, Sept. 15 —Sellersville - Perkasie toppled Bensalem Township High, 15-12, in the opening game of the season for both teams Saturday afternoon on Hansell's field.

A safety in the first quarter and an extra point in the final session proved to be the invader's margin of triumph over the fighting Bensalem eleven. The Owls' best offense was its aerial attack. The minions of Coach Marlon VanHorn tossed 28 passes and completed thirteen. Two were intercepted and 13 grounded. Sell-Perk had eleven first downs to the loser's nine.

"Russ" Struble, Bensalem end, provided the biggest thrill of the afternoon when with less than 30 seconds to play, he lugged the ball on an end-around play and scampered 63 yards for a touchdown.

The game was played with the temperature in the 90's, causing both coaches to substitute continually. Both teams used 24 players.

Sellersville dominated the playing in the initial quarter as it scored eight points. Nonemaker kicked off to George Walker who was downed on the 40. Arnold failed to gain but Al Parker made 7 yards on two plays. On fourth down, Frank Harper made a high pass to Harvey Crowthers with Sellersville recovering on the Bensalem 35, but Sellersville was offsides and Bensalem had a first down at mid-field. Two line plays netted 3 yards but on third down, Bensalem again fumbled and Jim Souder recovered for Sellersville on the Bensalem 45. Don Thomas gained four and one on two plays. "Os" Weber added four more and then Weber made it a first on the 29. When the viistors got to the 15, there was a fumble and Arnold recovered for Bensalem. Two plays did not gain an inch and Parker went back to kick. The pass from center was high and rolled to beyond the goal line where Parker downed it for a two-point safety.

Struble kicked to Sellersville's 40 but Thomas returned it to the Bensalem 45. Thomas went off tackle for 7 yards and on a fake, Jerry Kratz hit the line for a first on the Bensalem 35. Weber found a hole at tackle for 7 more yards. Thomas fumbled and the Owls recovered on their 23. On the second play, Crowthers threw a pass which was intercepted by Dick Call. The latter went 19 yards for a touchdown. Jim Nonemaker's try for the conversion point was wide of its mark, Sellersville leading by an 8-0 score.

Nonemaker kicked to Parker who ran back the punt from his 30 to 40. Two line plays and a pass did not net any yardage so Crowthers booted to Kenny Hager who was downed on his 32. Hager and Barry Thomas chalked up five yards but Sellersville - Perkasie drew a 15-yard penalty as the quarter ended.

Norman Berger stopped Weber on an end run. Don Thomas kicked to out of bounds on the Bensalem 48. After Charlie Scioli picked up five yards ,Crowthers tossed a pass to Bob Frantz who fumbled but Al Dominiani fell on the ball on the Sell-Perk 35. After Scioli gained five yards, Crowthers threw a pass to Walker who caught it on the 10 but the play was recalled because of a Bensalem off-sides. Sellersville held for downs with Crowthers kicking over the end zone. "Rum" Gross broke loose on an end run for a first down on the 32. Weber also got off on a nice run for a first down on the Bensalem 40. A 15-yard penalty on the next play put the ball on the Bensalem 45. Weber was thrown for a 10-yard loss. Weber kicked out of bounds on the Bensalem 38.

A Bensalem pass was completed but the Owls were penalized 15 yards to their 28. Schurr threw a pass to Parker to the 43. Parker went through the line for a first on the 48. Crowthers completed a pass to Walker for 7 yards. A kicking duel followed after Sellersville held for downs.

Bensalem came back strong in the third session. A short kickoff went to Harper at mid-field. Although a pass was completed, Crowthers to Jim Bristow, for eight yards, the Owls did not muster a first down so Crowthers kicked to the 15. On the first play, Sellersville fumbled and Bob Vansant recovered for Bensalem on the 10. Parker pounded the line for 3 yards. A pass failed, the throw going over Arnold's head. Bensalem was off-sides but the penalty was refused. Arnold tossed an aerial to Parker for a touchdown. The try for the extra point, a pass, failed, giving Sellersville an 8-6 lead.

Towards the finish of the quarter, Bensalem started to make a stab at a score. Scioli recovered a fumble on his 31. Crowthers' aerial was grabbed by Harper who ran to mid-field. A short pass, Crowthers to Walker, netted five yards. Scioli skipped around end for a first on the visitors' 40 as the quarter ended. Sellersville still led, 8-6.

Crowthers went into the air and completed a pass to Dominiani for 7 yards. Parker hit the line twice for a first down on the 30. Crowthers threw two passes to Parker for 9 yards. Parker slipped through the line for a first down on the 19. The attack broke off when Jim Gross intercepted a pass on the 20. Sellersville failed to gain so punted to the Bensalem 35. Parker threw a pass to Dominiani which was completed on the Sell-Perk 30. But Arnold fumbled and Bob Ott recovered for Sellersville.

The invaders then made a 70-yard drive for its second touchdown. Weber lost six yards but Gross completed a pass to Kratz to the Bensalem 38. Weber knocked off 3 yards and Gross made it a first on the Owls '25. Kratz skirted end for a first down on the 14. Gross and Kratz carried the ball to the 1-yard line from where Kratz took it over. Nonemaker place-kicked the extra point, making the score 15-6.

With less than 30 seconds to play, Russ Struble carried the ball on an end-around play for a touchdown. The first try for the extra point was successful but Bensalem was off-sides. The second try failed, Bensalem losing by the 15-12 score.

Lineups:

Bensalem (12)

Ends — Bristow, Dominiani, Frantz, Struble.
Tackles — Berger, Vansant, Rutecki.
Guards — Scott, Vickers, Bencardino, Fox, Kaiser, Smith.
Centers, Harper, Lake.
Backs — Walker, Arnold, Parker, Schurr, Christianson, Crawthers, Heaney, Sciolis, Welch.

Sellersville - Perkasie (15)

Ends — Souder, Wilson, Krawchek, Grant.
Tackles — Clymer, Dunlap, Ott, Freed, Ludwick.
Guards — Croisette, Call, Gulick, Huff.
Centers — H. Rush, Snyder.
Backs — Gross, Weber, Kratz, D. Thomas, Nonemaker, Moyer, K. Rush, Hager, B. Thomas.

Score by Periods:

Sell. - Perk.	8	0	0	7—15
Bensalem	0	0	6	6—12

Sell - Perk Scoring

Tounchdowns: Call, Kratz. Points after Touchdown: Nonemaker (place-kick). Safety: Parker, tackled in end zone.

Bensalem Scoring

Tounchdowns: Parker, Struble.

Officials: Referee: Henry Morgan; umpire, Jo Diamanti; head linesman, Bill McCoy; field judge, Larry Dougherty.

BRISTOL TERRACE

Griffith Williams, Terrace II, is a patient in Abington hospital, where he underwent an appendicitis operation, Thursday.

Giants Win Honors In Boys' League

An 8-run rally in the sixth inning gave the Giants the championship of the Bristol Boys League yesterday afternoon on Memorial field as they beat the Hawks, 9-0, in the third and deciding game of the playoff series.

"Eddie" Williams hurled a 4-hit shutout for the winners with Ferry getting two of the four hits. Daniels was the starting Hawk's twirler and hooked up in a nice duel until the eighth. Bonner relieved Daniels.

Three hits coupled with several Hawks' errors gave the winners their markers in the big frame.

Lineups:

Hawks	ab	r	h	e
Fk. Williams, rf	4	0	1	0
Binkley, c	2	0	0	1
Daniels, p	3	0	0	1
Ferry, ss	3	0	2	1
VanWright, lf	3	0	0	0
Gallagher, cf	3	0	0	0
Bonner, 1b-p	3	0	0	1
Fd. Williams, 3b	2	0	1	0
Profy, 2b	2	0	0	1
Dugan, 1b	0	0	0	1
VanZant, ph.	0	0	0	0
Hearn, ph.	1	0	0	0
	26	0	4	6
Giants				
Klein, rf	4	1	0	0
Churchray, cf	4	1	0	0
Hollibough, ss	3	1	1	1
Barkasy, c	3	1	2	0
Katz, lf	3	2	1	0
Williams, p	2	1	1	0
Carango, 3b	3	1	1	1
Thompson, 1b	3	1	1	0
Sweeney, 2b	3	0	0	0
	28	9	7	2

Score by Innings

Hawks	0 0 0 0 0 0 0—0
Giants	0 1 0 0 0 8 x—9

Umpires: Dougerty, Cahall; Scorer: Kervick, English.

Petty Wins Stock Car Race at Speedway

PENNDEL, Sept. 15—Lee Petty, 38-year-old driver from Randleman, N. C., won the 250-mile Grand National Circuit stock car championship yesterday before more than 20,000 at Langhorne Speedway. His time of three hours, 55 minutes, 40.16 seconds was an automatic record for it was the first 250-miler ever staged at the Bucks county mile track.

Six accidents marred the race and one proved fatal. Larry Mann, White Plains, N. Y., who was removed unconscious from his overturned car, was taken to Nazareth Hospital where he died last night of multiple fractures and internal injuries.

Petty finished slightly less than a mile ahead of Bill Blair.

The summaries follow:

250-Mile Championship: 1, Lee Petty, Randleman, N. C.; 2, Bill Blair, High Point, N. C.; 3, Herschel Buchanan, Shreveport, La.; 4, Tim Flock, Atlanta; 5, Dick Rathman, Los Angeles; 6, Slick Smith, Atlanta; 7, Neil Cole, Hawthorne, N. J.; 8, Ray Duhigg, Tarboro, N. C.; 9, Jack Raynolds, Hawthorne, N. J.; 10, Elton Hildreth, Bridgeton, N. J.; 11, Iggy Katona, Milan, Mich.; 12, Joe Eubanks, Spartanburg, S. C.; 13, Irv Blatt, Hamburg, Pa.; 14, Ralph Ligouri, Bronx, N. Y.

HULMEVILLE

A motion picture film will be shown at the first meeting of the season for Hulmeville-Middletown Parent-Teachers Association, Wednesday evening in the school house, here. The meeting will be called at 8:30 p. m.

Wednesday was spent by the Rev. and Mrs. Edward W. Stiess and daughter Linda and Miss Erda M. Schatt at Seaside Heights, N. J., they being guests of Mr. and Mrs. Thomas K. Schatt at the latter's summer home.

Schell's 60-Yard Run Gives Souderton Win

MORRISVILLE, Sept. 15 — Glenn Schell's 60-yard run for a touchdown in the final period gave Souderton a 6-0 victory over Pennsbury High Saturday night on the Robert Morris field, here.

Pennsbury had two opportunities to score. In the first quarter, it reached Souderton's 10-yard line before losing the ball on downs and in the final session, a forward pass drive was stopped on the Souderton 31.

Lineups:

Pennsbury (0)

Ends — Doheny, McIntyre, Loch, Sthen, Dow.
Tackles — Kellett, Pope, Ellis, Cagney.
Guards — Bishop, Hill, Solanski, Tigar.
Center — Baldozski.
Backs — Mazzocchi, Bray, Cassey, Baziow, Swangler, Giordano, Felver, Simley, McMillian.

Souderton (6)

Ends — Shelly, Fitzgerald.
Tackles, Farr, Umsted, Hager.
Guards — Drabulia, G. Moyer.
Center — Wambold.
Backs — B. Moyer, Fenstomacher, Way, Famous, Coale, Schell, Aldeofer.

Score by Periods:

Pennsbury	0	0	0	0—0
Souderton	0	0	0	6—6

Souderton Scoring

Touchdowns: Schell.

Officilas: Referee, Morgan; umpire, Diamanti; head linesman, McCoy.

Wedded At Ceremony In A Trenton Church

A wedding of interest was solemnized yesterday at three p. m., when Miss Anne Martini and Mr. Joseph James Maiorino were united in marriage at St. Michael's Rectory, Trenton. Decorations were roses and ivy. Miss Martini was given in marriage by her father, Louis F. Martini.

The bride is the daughter of Mr. and Mrs. Louis F. Martini, 901 Beaver street, Bristol; and the bridegroom's parents are Mr. and Mrs. Frederick Maiorino, 460 Hamilton avenue, Trenton. The officiating priest was the Rev. L. J. Rakvica.

Included in the vocal selections were: "Because" and "I Love You Truly."

The maid of honor was Miss Elsie Maiorino, Trenton. Bridesmaids: Mrs. Jonathan Reign, Wilmington, Del.; Miss Nina Olds, Detroit, Mich; Miss Agnes Simeone, Bristol township. Flower girls were Miss Gianina Galzerano and Miss Mary Ann Maiorino.

The bride's attendants wore cotillion gowns of irridescent copenblue silk taffeta. Their flowers were circlets of pink roses and ivy, and they wore half-hats sweeping to one side of the face. The flower girls' gowns were irridescent blue silk taffeta. They carried baskets of blue mums, pink roses and ivy. They wore flowers of the same kind in their hair.

The gown worn by the bride was of imported hand-clipped French chantilly lace, antique ivory in color. It was a cotillion gown with V-neck, lace bodice, and long sleeves, with three tiers of lace on each side with front and back panels of silk taffeta ending in a chapel length train. The veil was French illusion extending from a queen's crown set with pearls.

The men in the bridal party were Mr. James Armstrong, Trenton, who served in the capacity of best man; Messrs. John Walter Rode, Brooklyn, N. Y.; Joseph Martini, Bristol, and Brend F. Dattilo, Atlantic City, N. J., who served as ushers for the occasion.

The reception was at the Stacy Trent Hotel's Terrace Room, Trenton, where dinner was served to 200 guests at 6.30 p. m.

When she left for a two-week trip to New York State and Canada, Mrs. Maiorino was attired in a honey-beige suit with a green yellow and honey-biege hat with blending accessories, and wore white orchids. The two will reside in Jersey City, N. J., after Sept. 29.

Choice of Mrs. Martini was a blue jewel-tone, Florentine lace gown, matching blue hat with irridescent beads. She wore matching accessories. Her corsage was of white orchids. The bridegroom's mother was attired in a rose beige chantilly lace gown, matching beige hat, matching accessories, and a corsage of white orchids.

The former Miss Martini is a graduate of Bristol High School. Her husband is a graduate of Trenton Central High School. He received his B. S. degree from Rutgers University in 1949 and is currently attending Fordham Law School and is expected to graduate from that school in June 1953.

Bensalem Alumni Ass'n Start Season's Activities

CORNWELLS HEIGHTS, Sept. 15 —The activities of the Bensalem Township High School Alumni Association got underway Friday evening when the group held its fall meeting.

The main features of the evening were election of officers and the entertainment offered by William Clark, hypnotist of Philadelphia.

The newly elected officers are: President, Frank Schweitzer, class of '38; first vice president, William Vansant; second vice president, Frances Jarvis; secretary, Florence Muller; assistant secretary, Amelia Franks; treasurer, Charles White.

Those present were unanimously in favor of an alumni home coming for the Thanksgiving holidays. The newly elected president appointed Oliver Nace, Jr., as chairman of committee to develop the possibilities for such an affair.

William Clark amazed and entertained by his ability. It was not unusual for an occasional one in the audience to fall sound asleep, when he was working with subjects in the front of the room.

Miss Laurel Ely, Christine Kelly Wentzel, Agnes Weikel and Margaret Carsillo were especially susceptible subjects.

Cake and punch were served by Miss Barbara Achs and her refreshment committee to conclude the evening.

Class Donates $25 Toward Church Baptismal Font

EMILIE, Sept. 15—Mrs. Martin Horsey was hostess Wednesday to 16 members of the "Tip Topper's" Sunday School class.

In the absence of the president, Mrs. Howard Bintliff, presiding was Mrs. Martin Piersol, Fairless Hills, vice-president.

During the devotional period, Mrs. W. C. Boyer, gave a very interesting talk concerning "Life and Conditions in West Africa."

Mrs. Albert Daster read the secretary's report in the absence of Mrs. Donald McSherry.

Mrs. Wayne Wieand reported the general treasury balance and Mrs. Stephen Jadlocki, Jr., the organ fund balance. After discussion, it was decided to donate $25 toward payment of a baptismal font purchased this week for the church.

Nursery supervisors were appointed for the coming month.

The meeting night was changed from the second Wednesday to the second Thursday of each month.

Mrs. Albert Doster was awarded the "white elephant."

The October meeting will be at the home of Mrs. Wayne Wieand with Mrs. Horsey in charge of devotions.

Use Want Ads for Results.

GET MORE FROM YOUR OIL HEATING PLANT THAN EVER BEFORE!

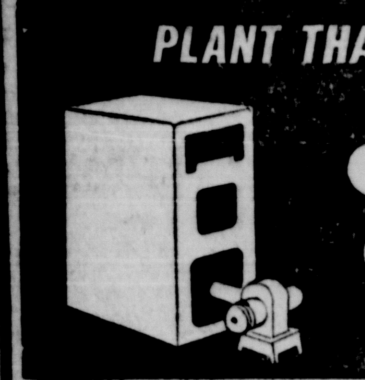

1 BURNER SERVICE
2 SEASON CONTRACTS
3 EARLY FILLING

BETTER STEP to that phone right now and call our number! It's time to contract for next season's supply of fuel oil, get a summer burner overhaul and a *great* day to get a tankful of Gulf Fuel Oil!

PIROLLI FUEL OIL
CORSON ST., BRISTOL, PA.
MAIN ST., TULLYTOWN, PA.
Phone: Bristol 9627

GULF FUEL OIL

Open Monday & Friday Evening
Est. 1891
ANCKER
CUSTOM draperies upholstery company
Otter & Locust Sts. Bristol 9598

SHOT GUNS
HI POWER RIFLES
Start your layaway now! Have it paid for by gunning season or budget the balance.
AUTO BOYS
408-10 Mill St., Bristol

Here's how you can borrow extra CASH
SIMPLY
1. Come in and tell us a few facts about yourself . . .
2. How much money you can use . . .
3. When you will stop in to pick it up.
Cash PROMPTLY, privately, on signature only. Come in today or phone.
Loans $50, $100, $200 and up
We Serve Surrounding Territories
DREXEL FINANCE CORP.
122 Mill St. License 387 Ph. 5526
Bristol, Pennsylvania
Open Friday Eve. 'til 8 o'clock
Closed Saturdays

PIN BOYS WANTED
—APPLY—
Bristol Recreation Center
1500 Farragut Ave.
BRISTOL, PA. PH.: 3802

HENRY H. BISBEE, O. D.
Examination of the Eye
by Appointment
Telephone 2443
301 Radcliffe Street
Bristol, Pa.

PEROTTI'S Little PLUMBER

WE VIEW THE WORK WE DO WITH PRIDE — YOU WILL BE SERVED AND SATISFIED
Henry A. Perotti
PLUMBING and HEATING
Phone Bristol 3288
1016 BEAVER ST. • BRISTOL

Factory Built Motors
DYNAMOMETER TESTED AND GUARANTEED
Immediate Installation
All Makes Cars and Trucks
No Money Down
Small Monthly Payments
Motor Exchange, Inc.
902 CALHOUN ST., TRENTON — PHONE 6-2360

No Half Way Measures
WE EMPHASIZE prescription filling because of the COMPLETENESS of our service. There are NO HALF WAY MEASURES at BRISTOL'S UNITED DRUG STORE. Skilled registered Pharmacists, pure potent fresh drugs, absolute accuracy is yours. And, finally, every presciption is fairly and properly priced. IT COSTS NO MORE, MORE OFTEN LESS to have us fill your prescription. FREE PROMPT DELIVERY. WE WILL CALL FOR AND DELIVER YOUR PRESCRIPTION AT NO EXTRA COST.
BRISTOL'S UNITED DRUG STORE
229 MILL ST., BRISTOL PHONES 3125 - 9947

2 BARBERS
MANNHERZ — EDGELY BARBER SHOP
N. RADCLIFFE ST. & RAILROAD BRIDGE
Hours: Daily, 9 a. m. to 7 p. m.; Sat., 8 a. m. to 5 p. m.
Closed Mondays
Joe and Jake Tel.: Bristol 9912
NO PARKING PROBLEM

ENJOY *healthful* COMFORT
TIMKEN Silent Automatic OIL HEAT
G. E. ASHWORTH
STATE ROAD, BRISTOL, PA.
Ph.: Bristol 2666
FREE SURVEYS AND ESTIMATES
OIL BURNERS • OIL FURNACES • OIL BOILERS • WATER HEATERS

SAF FOOD MARKETS
BRISTOL - CROYDON
HATBORO
THE PLACE YOU CAN ALWAYS BUY NATIONALLY ADVERTISED BRANDS
MONDAY — TUESDAY — WEDNESDAY

FRESH GROUND BEEF lb 59c
LEAN BONELESS CHUCK Beef Cubes lb 83c
FRESH BEEF KIDNEYS lb 25c
RACK LAMB CHOPS lb. 59c
SMOKED POLISH SAUSAGE lb 59c
LEAN Soup Beef lb 29c

ARMOURS PRODUCTS
CORNED BEEF HASH . . . . lb can 35c
Just Heat and Serve
Armour' Corned Beef . . . . 12-oz can 49c
Armour' Deviled Ham . . . . 3½-oz can 19c
Armour' Beef Stew . . . . 16-oz can 47c
Armour's Chopped Ham . . . . 12-oz can 51c

WESSON OIL . . . Pints, 35c; Quarts, 69c
HEINZ STRAINED BABY FOOD . . . . . 10 jars 95c
JUNIOR FOOD . . . . 6 for 89c
HEINZ KETSUP . . . . bot 23c
HEINZ CREAMED SOUPS . . Pea, Vegetable, Vegetarian 2 for 27c; Beef, Chicken Gumbo 2for 33c
HEINZ CUCUMBER PICKLES 25c
BENNETT'S CHILI SAUCE, bottle 19c
GOLD SEAL GLASS WAX, large tin 59c
CHINA BEAUTY CHOW MEIN DINNER 49c
Dinner for 4 People
PETER PAN PEANUT BUTTER, large jar 39c
PARSON'S SUDSY AMMONIA, bottle 21c
RANGER JOE
WHEAT HONNIES, pkg. 14c
RICE HONNIES, pkg. 17c

SNOW CROP WAFFLES 2 6 oz. Pkg's 33c
SNOW CROP French Beans 2 10 oz. Pkg's 39c
SNOW CROP Mixed Vegetables 2 10 oz. Pkg's 39c
TODAY'S BIG BARGAIN
BON AMI CLEANSER 3 cans
Big 1c Sale 26c